

Accessibility drives species exposure to recreation in the urbanized San Diego County reserve network



Courtney L. Larson *Colorado State University*
Sarah E. Reed *Wildlife Conservation Society*
Adina M. Merenlender *University of California, Berkeley*
Kevin R. Crooks *Colorado State University*

Recreation is common in protected areas



Permitted in 94+% of protected areas worldwide

~8 billion visits to protected areas per year, of which
80% are in Europe and North America

We want our protected areas to do it all

Q. Please circle the word choice that indicates what emphasis you would like to see Jefferson County Open Space pursue.

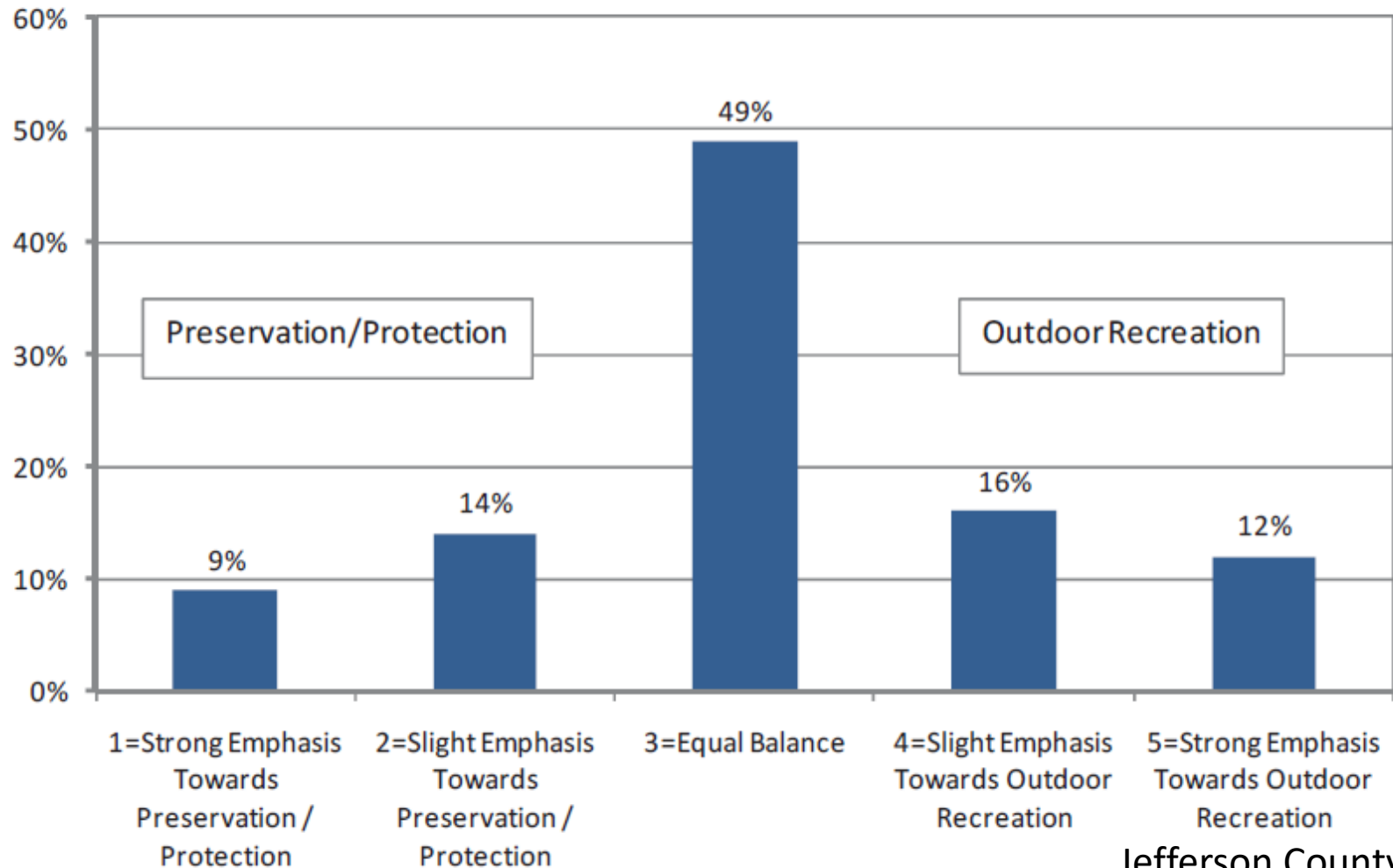

Jefferson County 2011

Evidence for effects of recreation

At least one significant effect in **93%** of articles of recreation effects on wildlife

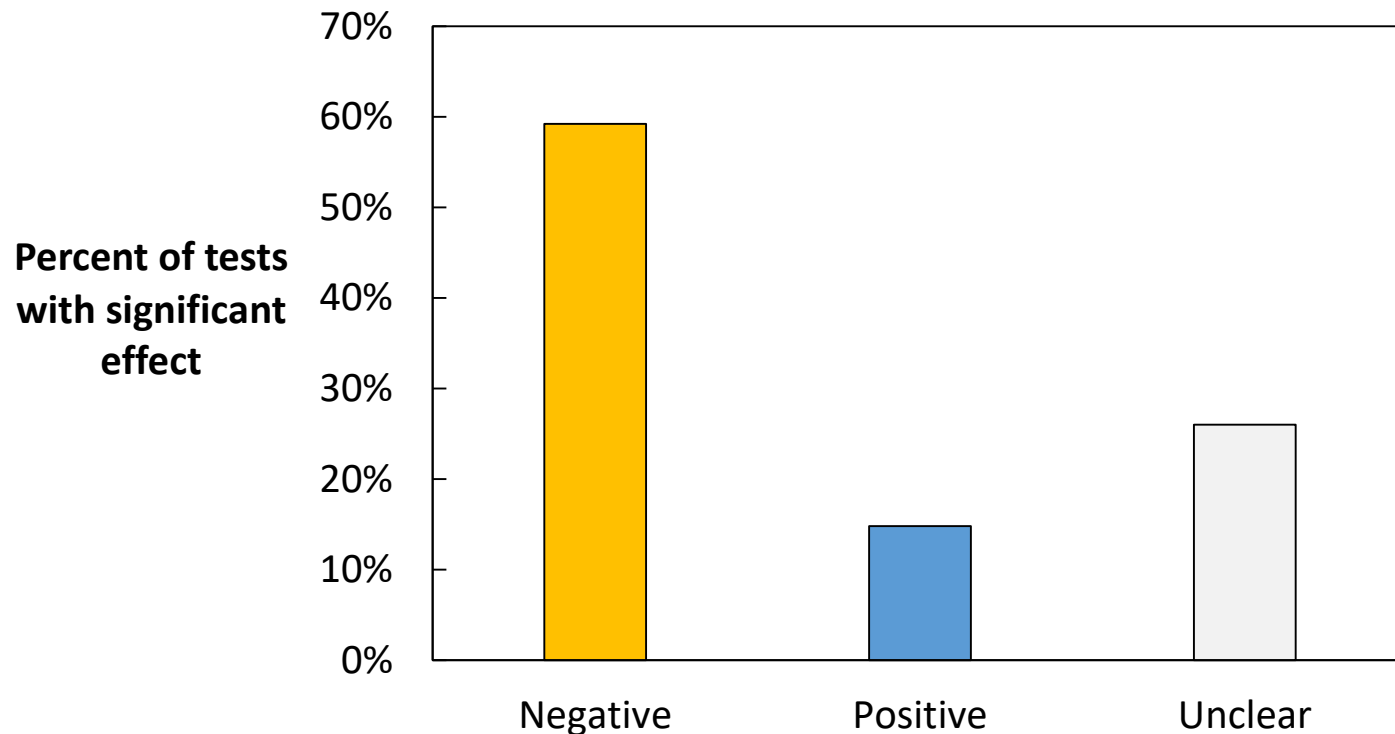

Recreation activities differ in impact

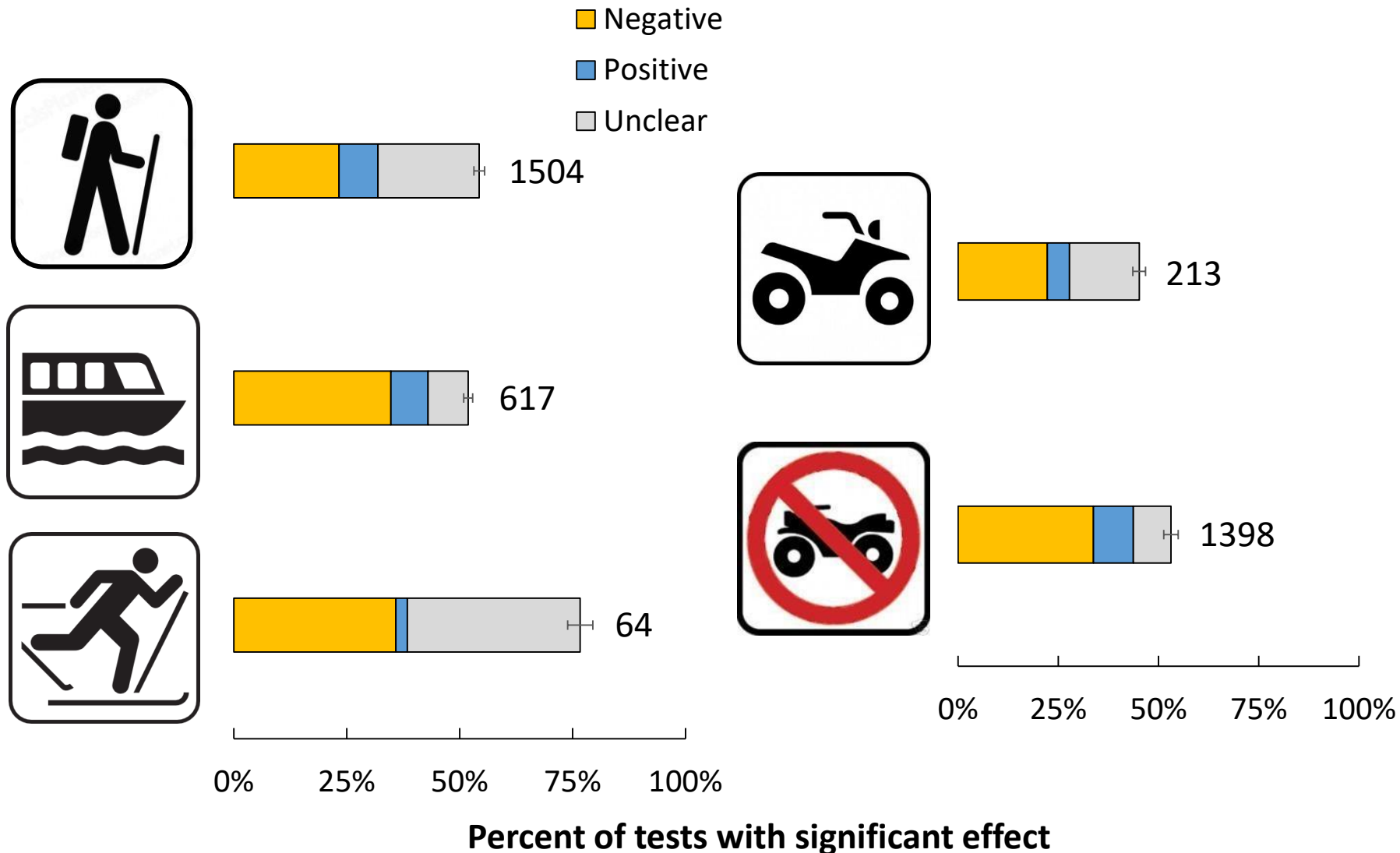

What we know	What we need to know
<p>Most studies focus on birds (39%) or mammals (37%)</p>	<p>Which species are most sensitive to disturbance by recreation?</p>

Research questions



- How does recreational use vary across a network of reserves?
- What factors drive recreational use?
 - Accessibility
 - Attributes
 - Landscape context
- Which species are exposed to more recreation?

Study sites

Field study sites
Prediction sites
Freeways

0 10 20 KM

Sources: Esri, DeLorme, NAVTEQ, GEBCO, USGS, FAO, NPS, NRC, Survey, Esri Japan, METI, Esri China (Hong Kong), Swisstopo, and the Geo User

 Field study sites
 Prediction sites
 Freeways

Methods for estimating recreation

- Camera traps at reserve entrances
- Expert opinion survey



Level of recreation was variable

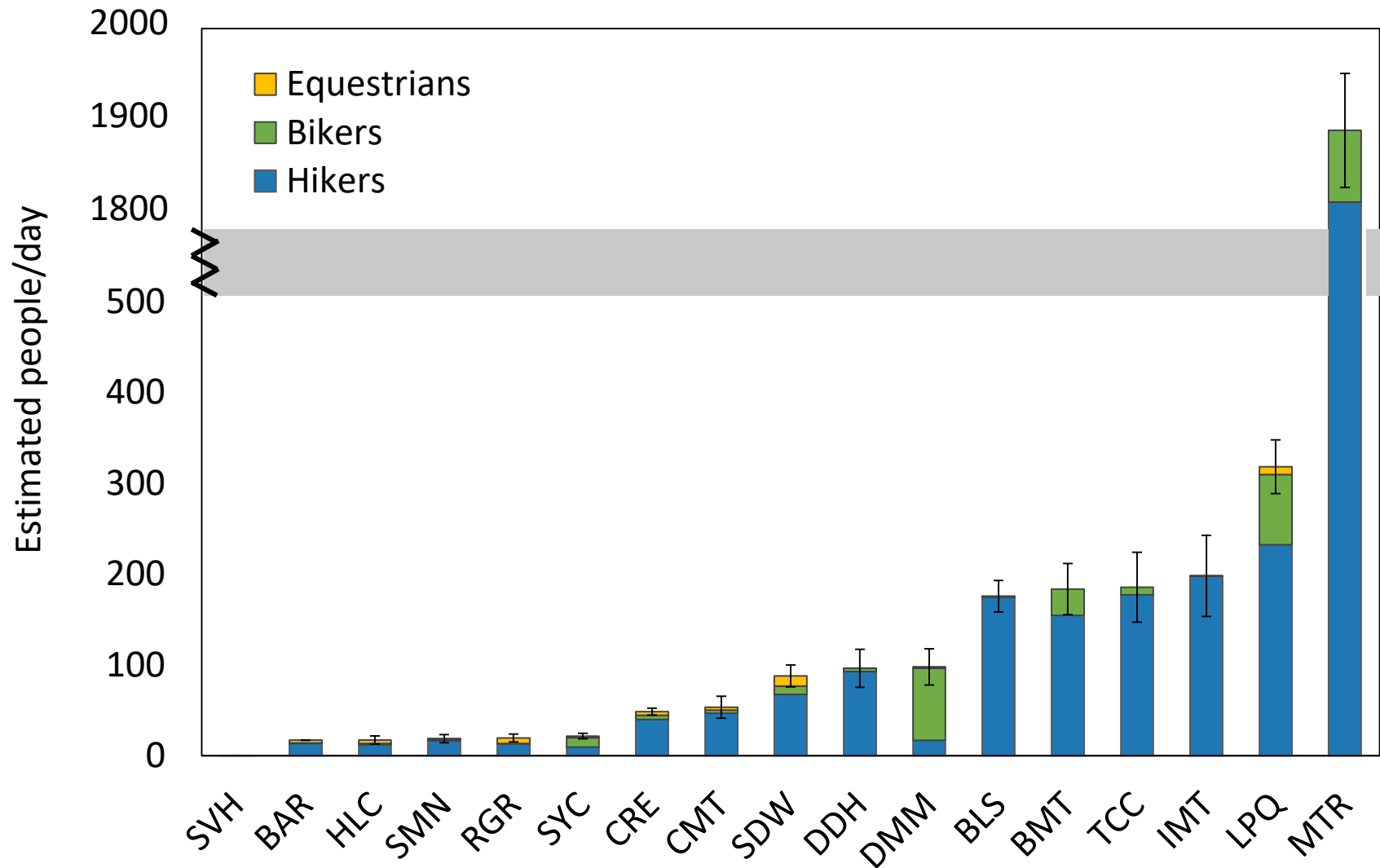

What factors drive recreational use?

Attributes

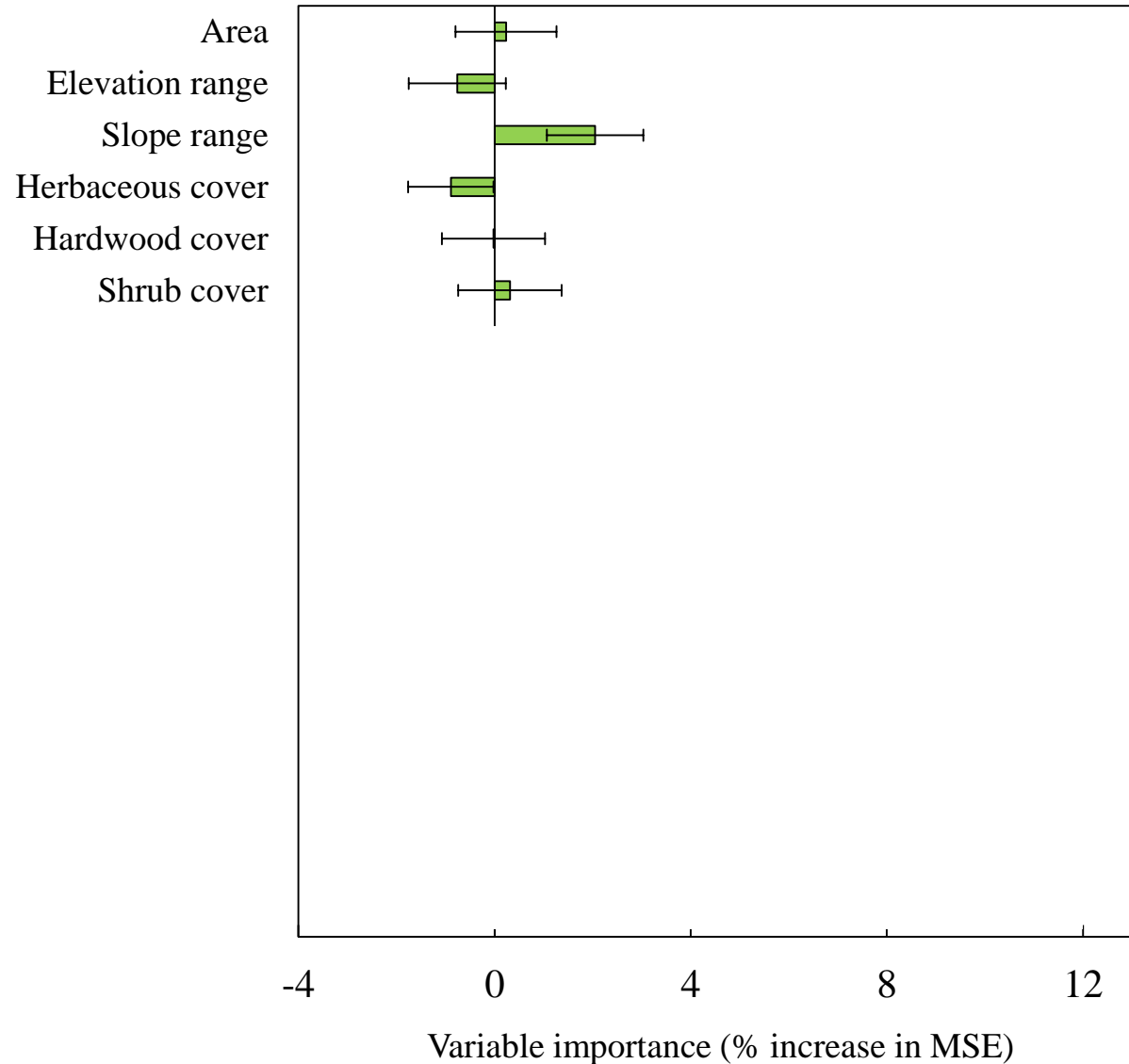

Species exposure to recreation

Less exposed



More exposed

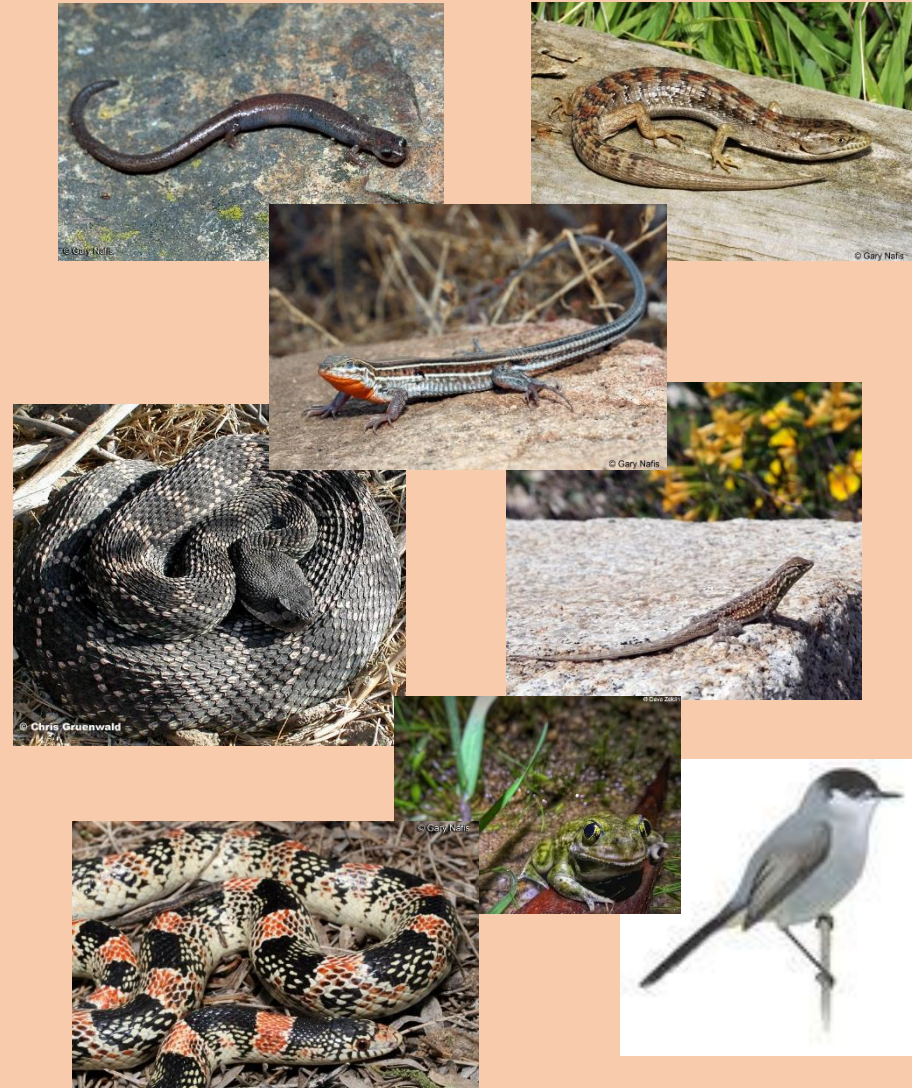

Ongoing research questions

- How do mammals and reptiles respond to recreation?
- How does recreation compare to other factors?
- How much human activity is too much?
- Spatial patterns of recreation

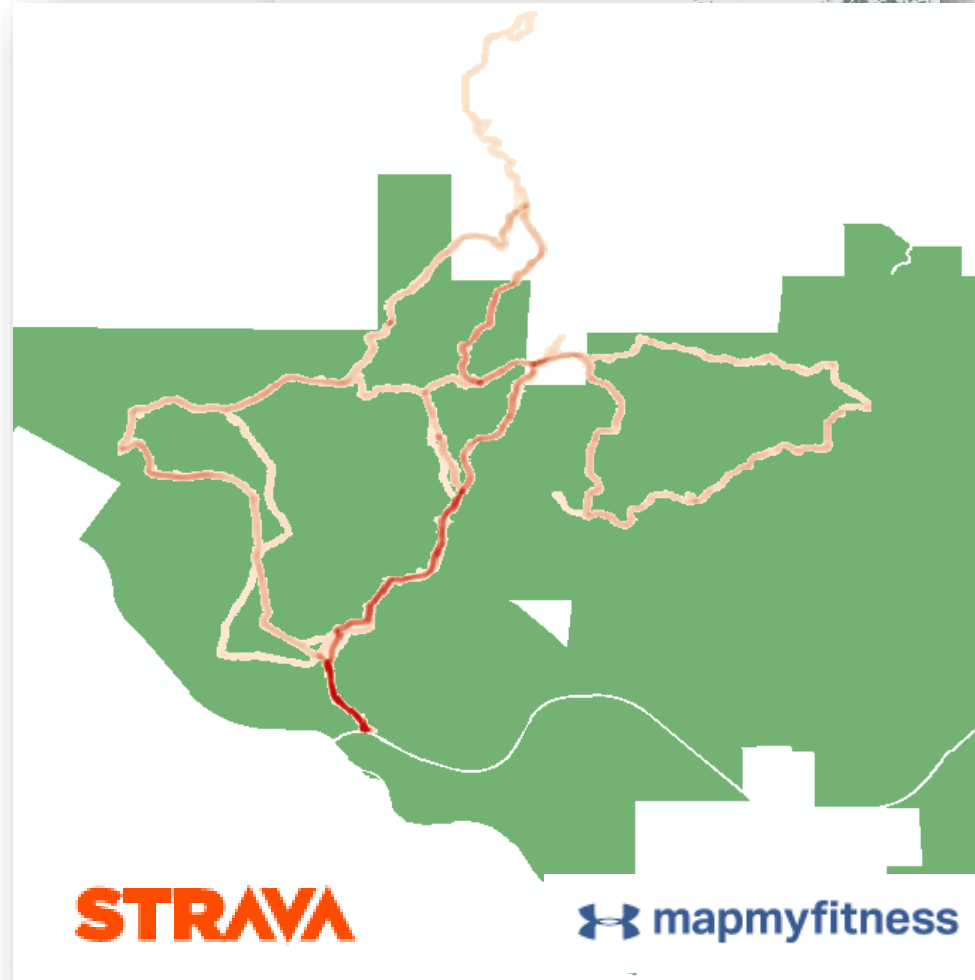

PROPERTY

OF THE *Citizens*

~~STATE~~ OF CALIFORNIA

~~DEPARTMENT OF FISH AND GAME~~

NO TRESPASSING
OF

Non Tax-Payer



STATE OF
The Real
DEPARTMENT

CALIFORNIA
Fish Agency
FISH AND GAME



VERMILION, CALIF. 94500, NOV 1970 1 500 47 1970 www.vermilion.com

Acknowledgements

Courtney.Larson@colostate.edu
Courtneylarson.weebly.com
@LarsonCourtney

Collaboration & funding

Warner College of Natural Resources (CSU)
Graduate Degree Program in Ecology (CSU)
Wildlife Conservation Society
California Department of Fish & Wildlife
San Diego Management & Monitoring Program
USGS Western Ecological Research Center

Advisors & committee members

Dr. Kevin Crooks, Dr. Sarah Reed, Dr. Adina
Merenlender, Dr. Rick Knight, Dr. Larissa Bailey

Species models

Dr. Robert Fisher, Dr. Jeff Tracey, Dr. Kris
Preston, Dr. Janet Franklin

Field & lab assistance

R. Larson, G. Wilson-Henjum, T. Shafer, N.
Kirwan, A. Bontrager
Rangers & reserve managers

Moral support

Jeff Carroll
Reed and Crooks labs, FWCB grad students

Survey and camera estimates were similar

