

|                                |   |
|--------------------------------|---|
| Scientific Name: _____         | Common Name: _____  |
| MSP Occurrence ID: _____       | New MSP Occurrence? Yes: _____, No: _____, Unknown: _____             |
| Sample Point #: _____          | New Sample Point? Yes: _____, No: _____, Unknown: _____               |
| Occurrence Name: _____         | CNDDDB EO#: _____ Translocated? Yes: _____, No: _____, Unknown: _____ |
| Preserve: _____                |   |
| Land Owner: _____              | Land Manager: _____   |
| Surveyors & Affiliation: _____ |   |
| Date: _____                    | Time Start: _____   |

**I. SAMPLE PLOT INFORMATION.** Count # plants in 10m radius sample plot, see p. 4 for category definitions for phenology, herbivory, disease & stunted growth. Record notes on p. 3.

# Plants/Sample Plot: \_\_\_\_\_ Exact: \_\_\_\_\_ Estimate: \_\_\_\_\_ Uncertainty? \_\_\_\_\_ Sample plot radius \_\_\_\_\_ m  
 For both exact counts and estimates, indicate: Counted/estimated indiv. plants: \_\_\_\_\_ OR Counted/estimated clusters of plants: \_\_\_\_\_  
 For geophytes: are counts of flowering or vegetative individuals? Flowering: \_\_\_\_\_ Vegetative: \_\_\_\_\_ Not Applicable: \_\_\_\_\_  
 Phenology in Sample Plot (Categories 1-6): Vegetative: \_\_\_\_\_ Flowering: \_\_\_\_\_ Fruiting: \_\_\_\_\_ Dead: \_\_\_\_\_  
 Evidence in Sample Plot (Categories 1-6) of: Herbivory: \_\_\_\_\_ Disease: \_\_\_\_\_ Stunted Growth: \_\_\_\_\_  
 Is Sample Plot within Current Mapped Extent? \_\_\_\_\_ Yes \_\_\_\_\_ No

**II. SAMPLE PLOT LOCATION & SITE PHOTOMONITORING** - consult SDMMMP list of GPS coordinates for plot center and photo locations.

Enter here only if new habitat plot location or to make a correction to coordinates in list provided.

GPS/Smartphone Accuracy: +/- \_\_\_\_\_ m Datum: \_\_\_\_\_ (NAD83 Recommended) Coord. Syst: UTM: \_\_\_\_\_ State Plane: \_\_\_\_\_  
 Center of Plot Coord: E: \_\_\_\_\_ N: \_\_\_\_\_ No Change: \_\_\_\_\_ New: \_\_\_\_\_ Correction: \_\_\_\_\_  
 Camera type: \_\_\_\_\_ PhotoCoord: E: \_\_\_\_\_ N: \_\_\_\_\_ No Change: \_\_\_\_\_ New: \_\_\_\_\_ Correction: \_\_\_\_\_  
 Location 1: \_\_\_\_\_  
 Direction (facing) \_\_\_\_\_ Height (m) \_\_\_\_\_ Camera Angle \_\_\_\_\_ Up or Down \_\_\_\_\_ Photo # \_\_\_\_\_  
 E: \_\_\_\_\_ N: \_\_\_\_\_  
 Photo Location 2 [Coordinates] \_\_\_\_\_ Direction (facing) \_\_\_\_\_ Height (m) \_\_\_\_\_ Camera Angle \_\_\_\_\_ Up or Down \_\_\_\_\_ Photo # \_\_\_\_\_

**III. SAMPLE PLOT ASSESSMENT** - Assess habitat covariates in **10m radius sample plot**. Vegetation alliance can be assigned using San Diego vegetation key (AECOM 2012) in office or field using "Associated Species" data. See page 4 for mammal activity categories. Record any notes on p. 3.

SANDAG 2012 Vegetation Alliance/Association: \_\_\_\_\_  
 Cover Classes: 1 (0%); 2 (>0 - <10%); 3 (10 to <25%); 4 (25 to <50%); 5 (50% to <75%); 6 (≥75%)  
 Cryptogamic Crust Cover: \_\_\_\_\_ (category) Thatch (Non-Native Grass) Cover: \_\_\_\_\_ (category)  
 Thatch Depth categories: 1 (no thatch); 2 (<1 cm); 3 (1 to <5 cm); 4 (5 to <10 cm); 5 (10 to <15 cm); 6 (15 to <20 cm); 7 (≥ 20 cm)  
 Thatch Depth: Ave. \_\_\_\_\_ (category) Thatch Depth: Max: \_\_\_\_\_ cm  
 Dead Standing Biomass? Yes: \_\_\_\_\_ No: \_\_\_\_\_ If yes, species: \_\_\_\_\_ Cover Class (1-6): \_\_\_\_\_ Ave. Height: \_\_\_\_\_ cm  
 Mammal Species Activity Categories (1-4): Feral Pig Activity: \_\_\_\_\_ Ground Squirrel Activity: \_\_\_\_\_ Gopher Activity: \_\_\_\_\_  
 Habitat plot representative of maximum extent? Yes: \_\_\_\_\_ No: \_\_\_\_\_ If no, note differences on Page 3.

**IV. ASSOCIATED SPECIES IN SAMPLE PLOT** Record cover estimate, not cover category. See % cover diagram, p. 5. Record substrate, total veg & total cover at bottom of form. Total cover should be at least 100% to account for entire plot. Record notes on p. 3.

| Species | % Cover | Species | % Cover |
|---------|---------|---------|---------|
|         |         |         |         |
|         |         |         |         |
|         |         |         |         |
|         |         |         |         |
|         |         |         |         |
|         |         |         |         |
|         |         |         |         |
|         |         |         |         |
|         |         |         |         |
|         |         |         |         |
|         |         |         |         |
|         |         |         |         |
|         |         |         |         |
|         |         |         |         |
|         |         |         |         |
|         |         |         |         |

Bare Ground: \_\_\_\_\_ Cryptogamic Soil Crust: \_\_\_\_\_ Rock: \_\_\_\_\_ Litter: \_\_\_\_\_  
 Water: \_\_\_\_\_ Total Live Vegetation: \_\_\_\_\_ Dead Shrubs: \_\_\_\_\_ Total Cover: \_\_\_\_\_ (Σ =100%)

Scientific Name: \_\_\_\_\_ MSP Occurrence ID: \_\_\_\_\_  
 Preserve: \_\_\_\_\_ Occurrence Name: \_\_\_\_\_  
 Date: \_\_\_\_\_ Surveyors & Affiliation/Agency: \_\_\_\_\_

**V. CURRENT MAPPED EXTENT INFORMATION.** Count or estimate number of plants in mapped extent. Area can be calculated based on GIS perimeter mapping or visual mapping on aerial photo in the office.

# Plants/Current Mapped Extent: \_\_\_\_\_, Exact Count: \_\_\_\_\_, Estimate (1000s, 10k): \_\_\_\_\_, Uncertainty? \_\_\_\_\_  
 For both exact counts and estimates, indicate: Counted/estimated individual plants: \_\_\_\_\_ OR Counted/estimated clusters of plants: \_\_\_\_\_  
 For geophytes: are counts of flowering or vegetative individuals? Flowering: \_\_\_\_\_ Vegetative: \_\_\_\_\_ Not Applicable: \_\_\_\_\_  
 Area of Current Mapped Extent: \_\_\_\_\_ Units: \_\_\_\_\_ Exact (GPS mapping): \_\_\_\_\_ Estimate: \_\_\_\_\_  
 Perimeter of current extent determined by walking it or estimated by other means (mapped on aerials)? Walked: \_\_\_\_\_ Other (describe p. 3): \_\_\_\_\_  
 Species in Maximum Extent? Yes: \_\_\_\_\_ No: \_\_\_\_\_ If not, why: \_\_\_\_\_  
 Is the Current Mapped Extent different from previous years due to variation in survey efforts from previous years? (Y/N) If yes, why? \_\_\_\_\_

**VI. THREATS ASSESSMENT IN MAXIMUM EXTENT** - Assess threats within the **occurrence's maximum extent** (cumulative extent over years of monitoring) **plus 10-m surrounding buffer**. Record notes on p. 3.

Surrounding Land Use/Activity at or Adjacent to Site: \_\_\_\_\_

*Disturbance Classes (rank each threat as 1-7): 1 = no sign of disturbance, 2 = disturbance in 10m surrounding buffer but not within maximum extent, 3 = disturbance occurs in >0 % to <10% of area within maximum extent, 4 = disturbance in 10% to <25% of maximum extent, 5 = disturbance in 25 to < 50% of maximum extent, 6 = disturbance occurs within 50 to <75% of maximum extent, and 7 = disturbance occurs within ≥75% of maximum extent.*

|                                  |                                       |                                       |
|----------------------------------|---------------------------------------|---------------------------------------|
| Non-Native Forbs* _____          | Feral Pig Activity* _____             | Erosion* _____                        |
| Non-Native Grasses* _____        | Trampling* _____                      | Urban Runoff* _____                   |
| Non-Native Woody Plants* _____   | Vandalism* _____                      | Sea-level rise* _____                 |
| Competitive Native Plants* _____ | Grazing (Y/N/UNK)* _____              | Slope Movement* _____                 |
| Dumping/Trash* _____             | Historic Agriculture (Y/N/Unk)* _____ | Soil Compaction* _____                |
| Encampments* _____               | Altered Hydrology * _____             | *Additional room for notes on page 4. |

Drought (low, medium, or high severity) \_\_\_\_\_ If Observed, Briefly Describe: \_\_\_\_\_  
 Fuel Modification Zone/Fire Break \_\_\_\_\_ If Observed, Briefly Describe: \_\_\_\_\_  
 Road Construction/Maintenance \_\_\_\_\_ If Observed, Briefly Describe: \_\_\_\_\_  
 Vegetation Clearing \_\_\_\_\_ If Observed, Briefly Describe: \_\_\_\_\_  
 Restoration Project (Impacts) \_\_\_\_\_ If Observed, Briefly Describe: \_\_\_\_\_  
 ORV Activity \_\_\_\_\_ If Observed, List Type(s) of ORV Activity: \_\_\_\_\_  
 Evidence of Recent Fire \_\_\_\_\_ If Sign of Recent Fire: Year Burned? \_\_\_\_\_ OR Unknown Burn Year? \_\_\_\_\_  
 Disturbance from Trails (authorized & unauthorized) \_\_\_\_\_ If Trails are Present, are they Authorized (circle one)? Yes / No / Both / Unknown  
 Type of Trail Use (Yes/No)? Hiking: \_\_\_\_\_ Biking: \_\_\_\_\_ Equestrian: \_\_\_\_\_ Dog: \_\_\_\_\_ Service Vehicles: \_\_\_\_\_  
 Other (Describe): \_\_\_\_\_  
 Illegal Trail Use? Yes: \_\_\_\_\_ No: \_\_\_\_\_ Unknown: \_\_\_\_\_ Describe: \_\_\_\_\_

Collection? Yes: \_\_\_\_\_ No: \_\_\_\_\_ Collector: \_\_\_\_\_  
 Collection #: \_\_\_\_\_ Herbarium: \_\_\_\_\_ Species Collected: \_\_\_\_\_  
 Collection 2, Collector: \_\_\_\_\_ (enter additional collections on p. 3)  
 Collection #: \_\_\_\_\_ Herbarium: \_\_\_\_\_ Species Collected: \_\_\_\_\_



|   |
|---|
| Occurrence ID: _____ Species: _____ Date: _____           |
| Non-Native Forbs. If Observed, Briefly Describe:          |
| Non-Native Grasses. If Observed, Briefly Describe:        |
| Non-Native Woody Plants. If Observed, Briefly Describe:   |
| Competitive Native Plants. If Observed, Briefly Describe: |
| Dumping/Trash. If Observed, Briefly Describe:             |
| Encampments. If Observed, Briefly Describe:               |
| Feral Pig Activity. If Observed, Briefly Describe:        |
| Trampling. If Observed, Briefly Describe:                 |
| Vandalism. If Observed, Briefly Describe:                 |
| Grazing. If Observed, Briefly Describe:                   |
| Historic Agriculture. If Observed, Briefly Describe:      |
| Altered Hydrology. If Observed, Briefly Describe:         |
| Sea level rise. If Observed, Briefly Describe:            |
| Erosion. If Observed, Briefly Describe:                   |
| Urban Runoff. If Observed, Briefly Describe:              |
| Slope Movement. If Observed, Briefly Describe:            |
| Soil Compaction. If Observed, Briefly Describe:           |
| <b>Time Finish:</b> _____                                 |

**Categories of % Individuals in Sample Plot for Phenological Stages (Vegetative, Flowering, Fruiting & Dead) and for Evidence of Herbivory, Disease and Stunted Growth.**

- 1 = 0% (not detected)
- 2 = >0% to <10%
- 3 = 10% to <25%
- 4 = 25% to <50%
- 5 = 50% to <75%
- 6 = ≥75%

**% Cover Class Definitions within Sample Plot for Cryptogamic Crust and Thatch.**

See page 5 for illustrations of different cover classes.

- 1 = 0% cover (not detected)
- 2 = >0% to <10% cover
- 3 = 10% to <25% cover
- 4 = 25% to <50% cover
- 5 = 50% to <75% cover
- 6 = ≥75% cover

**Feral Pig Activity within Sample Plot:**

- 1 = No feral pig activity (rooting, wallowing, vegetation destruction, tracks, scat, pig) detected.
- 2 = Signs of pig activity (rooting, wallowing, vegetation destruction) in sample plot appear months old.
- 3 = Signs of recent pig activity (rooting, wallowing, vegetation destruction, tracks, scat, pig) in adjacent area but not within sample
- 4 = Recent signs of pig activity (rooting, wallowing, vegetation destruction, tracks, scat, pigs) within sample plot.

**Ground Squirrel Activity within Sample Plot:**

- 1 = No ground squirrel burrows detected.
- 2 = Burrows and/or ground squirrels observed in adjacent area but not within sample plot.
- 3 = Single squirrel or burrow seen within sample plot.
- 4 = Multiple burrows and/or squirrels seen within sample plot.

**Botta's Pocket Gopher Activity within Sample Plot:**

- 1 = No pocket gopher mounds detected.
- 2 = Mounds or gophers observed in adjacent area but not within sample plot.
- 3 = <10 mounds observed within sample plot.
- 4 = ≥10 mounds or one or more gophers seen within sample plot.

**Disturbance Categories within the Maximum Extent:**

- 1 = No sign of disturbance within maximum extent or in adjacent 10 m buffer.
- 2 = Disturbance does not occur within maximum extent but is detected within the surrounding 10 m buffer area.
- 3 = Disturbance present in >0% to <10% of area within maximum extent.
- 4 = Disturbance occurs in 10% to <25% of area within maximum extent.
- 5 = Disturbance occurs in 25% to <50% of area within maximum extent.
- 6 = Disturbance occurs 50% to <75% of area within maximum extent.
- 7 = Disturbance occurs ≥75% of area within maximum extent.

Cover Diagrams from CNPS

1%

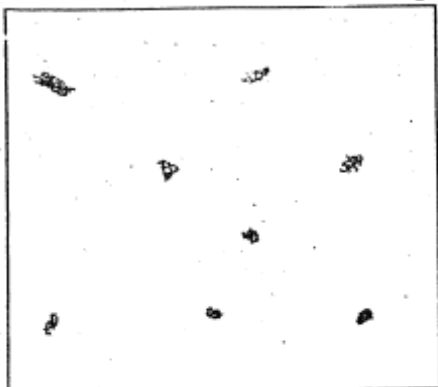

5%



10%

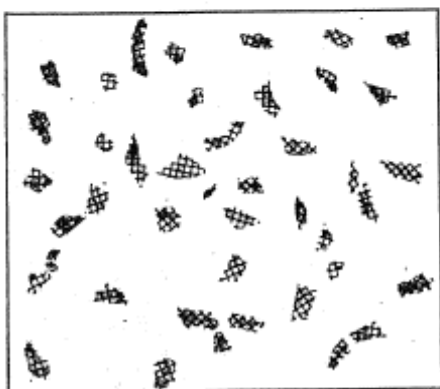

15%

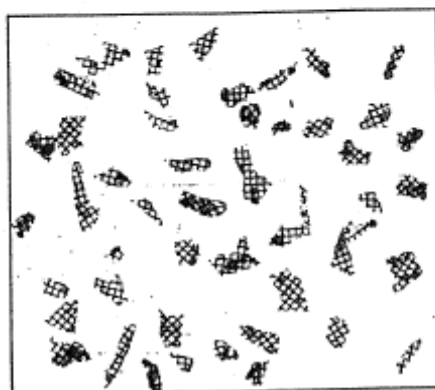

25%



35%

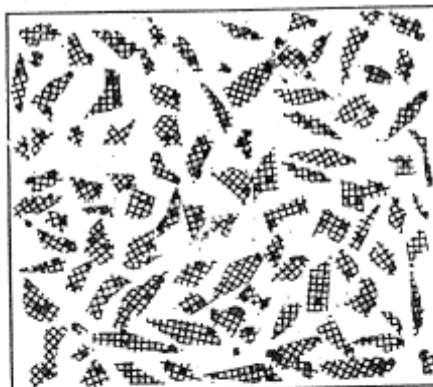

50%

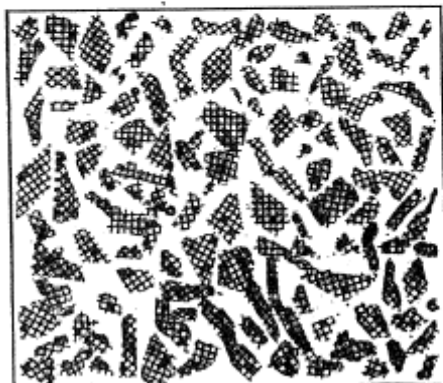

75%

