

Adaptive Management Framework  
for the Endangered  
San Diego Thornmint, *Acanthomintha ilicifolia*,  
San Diego County, California

*Prepared for*

California Department of Fish and Wildlife  
Local Assistance Grant P1182113



*Prepared by*

Conservation Biology Institute

*In collaboration with*

San Diego Management and Monitoring Program



March 2014





## Executive Summary

Under a Local Assistance Grant from the California Department of Fish and Wildlife, the Conservation Biology Institute worked with the San Diego Management and Monitoring Program (SDMMP) and land managers in the San Diego region to conduct a comprehensive review of existing information, past and current research, and current management and monitoring efforts for San Diego thornmint, *Acanthomintha ilicifolia*. SDMMP assimilated a spatially explicit database of all populations and conducted habitat suitability modeling for this species.

This report addresses the management challenge that we face with many annual, edaphic species that undergo large population fluctuations, occur across a fragmented landscape, are vulnerable to many threats and stressors, and may have low genetic diversity due to reduced population sizes, geographic isolation, and loss of pollinators. Therefore, our approach may serve as a model for other plant species covered by the Natural Community Conservation Planning programs in San Diego County. This approach included:

- Obtaining all existing data and interviewing land managers and thornmint experts.
- Developing a conceptual model that articulates our assumptions about natural drivers, stressors, and threats and identifies critical uncertainties.
- Modeling habitat suitability for San Diego thornmint, as well as the nonnative invasive grass species *Brachypodium distachyon*, and identifying vegetation and soil correlates and landscape context.
- Modeling climate influences and evaluating potential impacts of climate change.
- Hypothesizing a regional population structure and identifying potential habitat connectivity.
- Prioritizing opportunities for enhancement or connectivity.
- Prioritizing management actions, Best Management Practices.

Appendix A of this document provides the necessary information for inclusion in the Management Strategic Plan prepared by the SDMMP. Appendix B provides a comprehensive matrix of populations with data contributed by land managers. Appendix C includes a conceptual model and threats assessment and provides the results of SDMMP habitat suitability modeling. Appendices D and E provide Best Management Practices and monitoring metrics, respectively.



## Acknowledgments

- Anna Bennett, Mark Doder, Recon Environmental, Inc.
- Betsy Miller, City of San Diego
- Chris Meador, Wildlife Research Institute
- Dave Ehrlinger, San Diego Botanic Garden
- David Lawhead, David Mayer, California Department of Fish and Wildlife
- Ellen Bauder, San Diego State University
- Glen Laube, City of Chula Vista
- Jim Rocks, San Diego Habitat Conservancy
- JoEllen Kassebaum, MCAS Miramar
- John Ekhooff, Tracie Nelson, California Department of Fish and Wildlife
- John Martin, Jonathan Snapp-Cook, U.S. Fish and Wildlife Service
- Kirstin Winter, U.S. Forest Service (Cleveland National Forest)
- Markus Spiegelberg, Patrick McConnell, Sarah Godfrey, Center for Natural Lands Management
- Megan Hamilton, County of San Diego
- Michael Beck, Endangered Habitats Conservancy
- Michael Klein, Klein-Edwards Professional Services
- Mike Kelly, Kelly and Associates
- Rosanne Humphrey, ESA
- Scott McMillan, AECOM
- Susan Scatolini, Caltrans
- Trish Smith, Zach Principe, The Nature Conservancy



## Table of Contents

	<u>Page</u>
1 Introduction	1
1.1 Integration with Regional Plans	1
1.2 Approach	3
1.3 Summary of Results	4
2 Management Strategies	5
2.1 Regional Population Structure	5
2.2 Habitat Connectivity	15
2.3 Opportunity Areas	16
3 Regional and Preserve-level Actions and Research	23
3.1 Regional Actions	23
3.2 Preserve Actions	24
3.3 Research	24
4 References	26

## Appendices

A	Management Strategic Plan
B	ACIL Matrix
C	Conceptual Model, Habitat Suitability, and Climate Change
D	Best Management Practices
E	Monitoring Metrics





# 1 Introduction

San Diego thornmint (*Acanthomintha ilicifolia*) is a federally and state endangered annual plant species that is restricted to San Diego County and Baja California, Mexico (CNDDDB 2013, Beauchamp 1986). Within San Diego County, this species is found largely within the Management Strategic Planning Area (MSPA) (SDMMP 2013) (Figure 1), where it occurs on clay soils or clay lenses in chaparral, scrub, and grassland habitats (Oberbauer and Vanderwier 1991, SANDAG 2012). San Diego thornmint occurs in a relatively large number of populations for a rare species, but many of these face multiple challenges that threaten population and, possibly, species' persistence across the region.

Under a Local Assistance Grant (LAG) from the California Department of Fish and Wildlife (CDFW), the Conservation Biology Institute (CBI), in partnership with the San Diego Management and Monitoring Program (SDMMP), conducted a comprehensive review of existing information, past research, and current management and monitoring for San Diego thornmint and developed an Adaptive Management Framework for future research and monitoring. Components of this framework include:

- Developing or reviewing models
- Identifying potential environmental correlates
- Assessing threats and stressors
- Developing management goals and objectives
- Identifying potential opportunity areas
- Compiling/developing Best Management Practices and monitoring metrics

## 1.1 Integration with Regional Plans

Management Strategic Plan. The Adaptive Management Framework has been structured to integrate with the SDMMP's Management Strategic Plan (MSP) (SDMMP 2013). The framework follows the MSP format, to the degree feasible, with respect to identification of threats and stressors, management focus group designation, and development of management goals and objectives. Refer to the MSP (SDMMP 2013) for a characterization of the MSPA and Management Units (MU).

Invasives Strategic Plan. The Invasive Plant Strategic Plan (IPSP) (CBI et al. 2012) identifies regional management and monitoring priorities for selected invasive species in San Diego County that threaten narrow endemic species. The IPSP presents detailed information on the biology and current condition or status of these invasives, as well as management practices and recommendations for control. The Adaptive Management Framework incorporates information



from the IPSP on threats and management of these species. However, the IPSP is not comprehensive, as the plan does not address all invasive species suspected of potentially impacting thornmint.

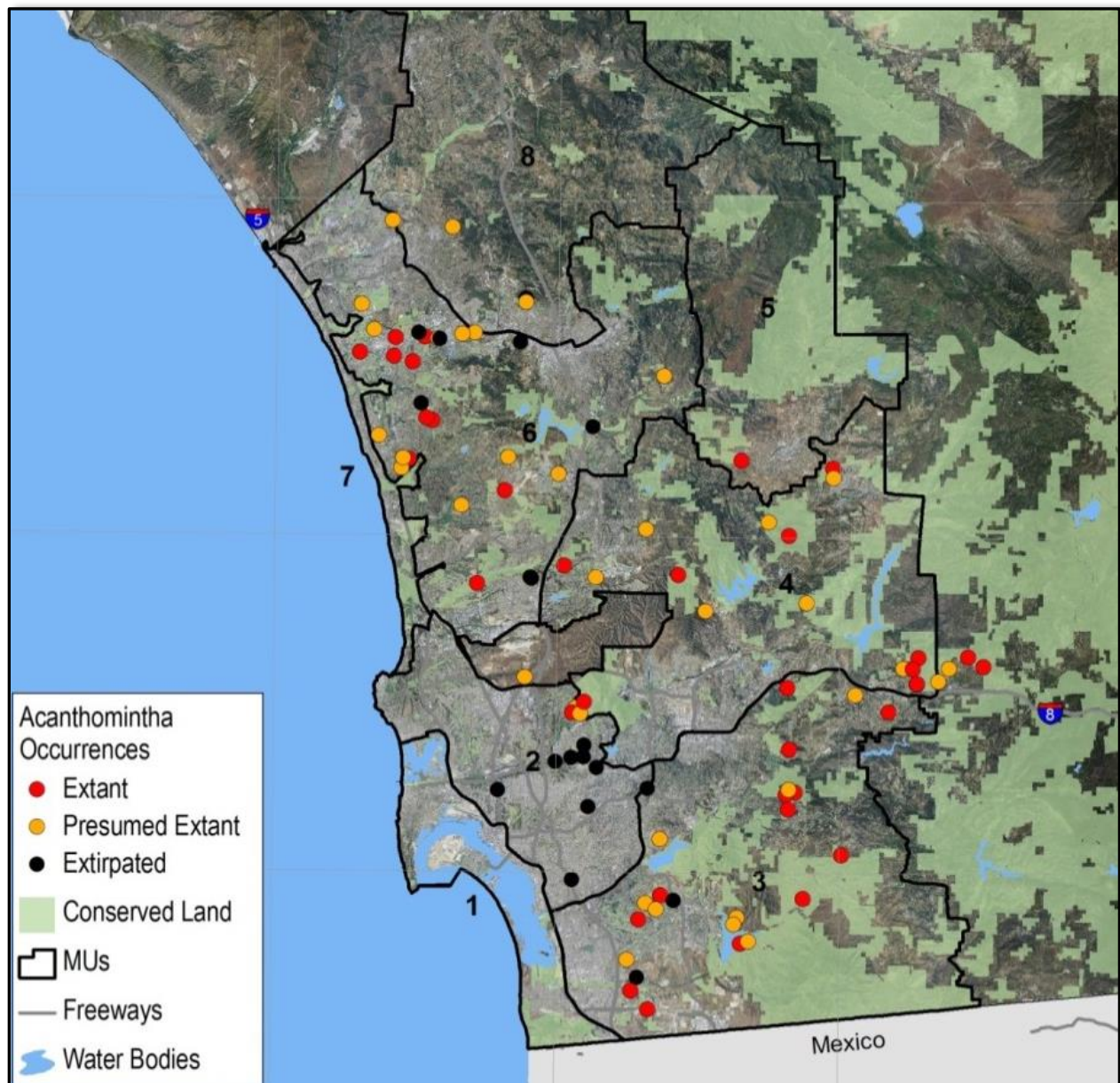

Figure 1. Distribution of San Diego Thornmint in San Diego County



## 1.2 Approach

San Diego thornmint was selected as a pilot species for developing an Adaptive Management Framework due, in part, to the relative quantity of information available, including research (Klein 2009, Lawhead 2006, Bauder and Sakrison 1997, 1999, Bauder et al. 1994), modeling (Conlisk et al. 2013), survey data and records (CNDDB 2013, USFWS no date), a 5-year status review (USFWS 2009), and long-term monitoring data for several conserved populations (e.g., City of San Diego, Center for Natural Lands Management). Additional thornmint data sources include the USFWS listing package (USFWS 1998), more recent data assembled by the San Diego Management and Monitoring Program (SDMMP), and numerous reports.

The approach to plan development included the following steps:

- Review existing data.
- Develop a conceptual model.
- Identify potential vegetation and soils correlates.
- Identify threats and stressors.
- Develop models to guide monitoring and management.
- Hypothesize regional population structure.
- Identify data gaps and areas that need to be surveyed.
- Prioritize populations for enhancement or connectivity.
- Identify priority research questions.

Despite the amount of information available for San Diego thornmint relative to other covered species in the region, there are significant data gaps with respect to species' biology, environmental correlates, population status, and spatial location. Information on biology will likely require targeted research, while other data gaps may be filled through targeted surveys. The most common limitations to accurately assessing population status are: (1) lack of recent census data, (2) a comprehensive threats assessment, and (3) accurate mapping. Modeling efforts are based on available data and should be refined and updated as new information becomes available.



### 1.3 Summary of Results

Appendix A. The Management Strategic Plan addresses San Diego thornmint populations by Management Unit, summarizes threats, stressors, and management opportunities, and identifies goals, objectives, and management actions. This appendix serves as the working document for management implementation and will be incorporated into the regional MSP (SDMMP 2013).

Appendix B. In conjunction with SDMMP and informed by the 5-year review (USFWS 2009), we developed a matrix of historic and current San Diego thornmint populations in San Diego County that includes the most current information on population location, status, land owner, land manager, management unit, conservation status, survey year(s), census data, threats, management actions, and research studies. Data in the matrix were further augmented by interviews with land managers and other biologists knowledgeable about San Diego thornmint.

Appendix C. We used existing data to develop a conceptual model characterizing life history traits, as well as natural drivers, anthropogenic drivers, and critical uncertainties (threats and stressors) that may affect those traits. Existing spatial datasets (e.g., vegetation, soils, fire history, climate change, nitrogen deposition) were used to assess potential correlates, as well as threats and stressors across the landscape. Habitat suitability and climatic influences for both thornmint and invasive species were modeled as predictive tools to guide monitoring and management.

Based on census data and guiding principles of rare plant conservation, we developed a hypothesis of regional population structure and assessed gaps in connectivity that might impact population persistence by restricting gene flow. Our results are characterized as spatially explicit opportunities for further surveys, population enhancement or translocation, and priority research questions to be incorporated into a monitoring strategy.

Appendix D. Best Management Practices were compiled for key aspects of San Diego thornmint, using existing literature as well as experience of biologists and land managers.

Appendix E. Monitoring metrics were developed in coordination with the SDMMP to ensure a seamless integration of thornmint monitoring data into the regional monitoring database.



## 2.0 Management Strategies

Management strategies for San Diego thornmint are based on a ‘top-down’ or landscape-level approach that considers the entire species distribution in the MSPA, connectivity within and between populations and MUs, and critical gaps in distribution or connectivity that threaten species persistence. This approach facilitates identification and prioritization of management actions that would provide the greatest benefit to San Diego thornmint. Management actions will occur at both the regional and preserve levels.

### 2.1 Regional Population Structure

The distribution of San Diego thornmint populations across the landscape, the relationship between populations, and proximity of existing populations to suitable habitat for expansion or migration in the context of climate change is termed *regional population structure*. Management at the regional level focuses on maintaining key populations or population groups and enhancing gaps within this structure to improve overall resilience and long-term persistence of this species.

In the absence of genetic studies or historical data regarding past relationships, the assessment of regional population structure is based on a number of assumptions (e.g., Menges 1991, Ellstrand and Elam 1993, Kolb 2008):

- Small populations are more susceptible to extirpation than large populations, especially those with recent reductions in population size.
- Small population size reduces reproductive success, particularly in fragmented landscapes.
- Relatively low levels of gene flow may be sufficient to offset effects of genetic drift in small populations.
- Small populations are more likely to receive gene flow from large populations than from other small ones, even if the latter are closer.

Based on these assumptions, we recommend the following strategies:

1. Maintain large populations (>10,000 individuals) of San Diego thornmint within a MU or preserve complex. Refer to Appendix C for a discussion of population size classes used in this framework. In general, large populations (a) are less susceptible to extirpation, (b) possess higher levels of genetic diversity, (c) have higher reproductive success than small populations, (d) function as a source of gene flow to smaller populations in proximity, and (e) function as a seed source for restoration/augmentation efforts. Large populations may occur alone and function independently or may occur as part of a population group (*metapopulation*), which consists of noncontiguous populations of various sizes that potentially interact through gene flow or dispersal.





2. Maintain or enhance medium (1,000-10,000 individuals) or ‘mixed’ (medium and small) population groups within a MU or preserve complex. In the absence of a large population, a population group that consists of medium populations or a combination of medium and small populations in proximity may or may not retain adequate levels of genetic diversity for long-term persistence and adaptation. Based on an assessment of size, threats, and connectivity between these populations, one or more populations within medium or mixed population groups may require enhancement for long-term persistence.
3. Enhance or expand selected small (<1,000 individuals) populations or population groups within a MU or preserve complex. Population groups that consist only of small populations are at increased risk of extirpation due to genetic degradation (e.g., inbreeding depression, lowered reproductive success). Based on an assessment of threats and connectivity, one or all small populations within a small population group will require enhancement or expansion for long-term persistence. Where threats cannot be reasonably controlled or the potential for connectivity is lacking, these populations are not likely to contribute significantly to regional population structure and, therefore, would be low priority for regional management.
4. Maintain isolated populations within a MU or preserve complex that appear stable, especially where threats are minimal and there is suitable habitat between them. This situation may approximate historical conditions, i.e., either populations are stable despite their isolation, or gene flow exists between them, despite their distance. For these groups, survey suitable intervening habitat for the presence of additional populations, and manage them to minimize threats.
5. Maintain, enhance, or expand select populations that may be important to the regional population structure as (a) steppingstones between key populations or population groups, (b) refugia from specific threats and stressors, or (c) a source of genetic diversity. Depending on size and threats, these populations may require enhancement or expansion for long-term persistence.
6. Establish San Diego thornmint or thornmint habitat in suitable but unoccupied habitat within the current species’ range (establishment) to fill gaps in connectivity and promote genetic flow, or translocate San Diego thornmint into suitable habitat beyond the current species’ range (translocation) to facilitate dispersal in response to climate change. Because of the relatively large number of thornmint populations, management should focus first on maintaining, enhancing, or expanding existing populations.
7. Some extant populations may not be critical to maintaining a viable regional population structure. Continue management of these populations at a local (preserve) level. In some cases, effective management may elevate the status of a population in the future.



Figure 2 presents an idealized regional population structure, based on underlying assumptions and available data. This structure should be refined as data gaps are filled and genetic studies conducted that identify levels of genetic diversity within and among populations. For MUs 3, 4, and 6, which support the majority of current San Diego thornmint populations, population structure should include large and/or medium or mixed population groups distributed across the MU, with steppingstone populations facilitating gene flow between these population groups and groups in adjacent MUs, if possible. For some MUs, selected populations or population groups are identified as potential refugia. Still other populations may be important based on genetic studies. Regional population structure is discussed below for each MU; populations are discussed in more detail in Appendix A.

## Management Unit 2

### *Small Populations*

Historically, MU 2 likely played an important role in thornmint population dynamics, supporting at least 10 populations and providing connectivity between the western portions of MU 3 and 4, and possibly, to MU 6, as well. At this time, only remnants of suitable habitat remain.

Tierrasanta. This group includes two populations: EO 34 (near Mission Trails) and EO 79 (near Mission Gorge). Neither population is on conserved lands, although both are in proximity to a larger, conserved population in MU 3 (EO 33, Mission Trails Regional Park). Although this group may function as a refugium from climate change or catastrophic events (e.g., fire) to the east (Appendix C), it is not on conserved lands, so is not prioritized for regional management at this time.

## Management Unit 3

This MU supports two large population groups and at least one *mixed* population group important for maintaining regional population structure. Mixed population groups include both medium and small populations. Additional, selected populations or population groups may be important, as described below.

### *Large Populations*

Rice Canyon. This group includes EO 90 (Rice Canyon, one of the largest populations recorded in recent years), as well as three small populations (EO 15 [Bonita, Wheeler Ridge], EO 89 [Long Canyon], and Bonita Meadows [no EO #]). Populations in this group occupy fragmented canyon habitat, but are in proximity to one another and to additional, potentially suitable habitat per the habitat suitability model (Appendix C). These populations may also function as refugia from fire (Appendix C). Additional information on status and threats is needed for two of these populations (Bonita Meadows, Long Canyon), and all will likely require management.

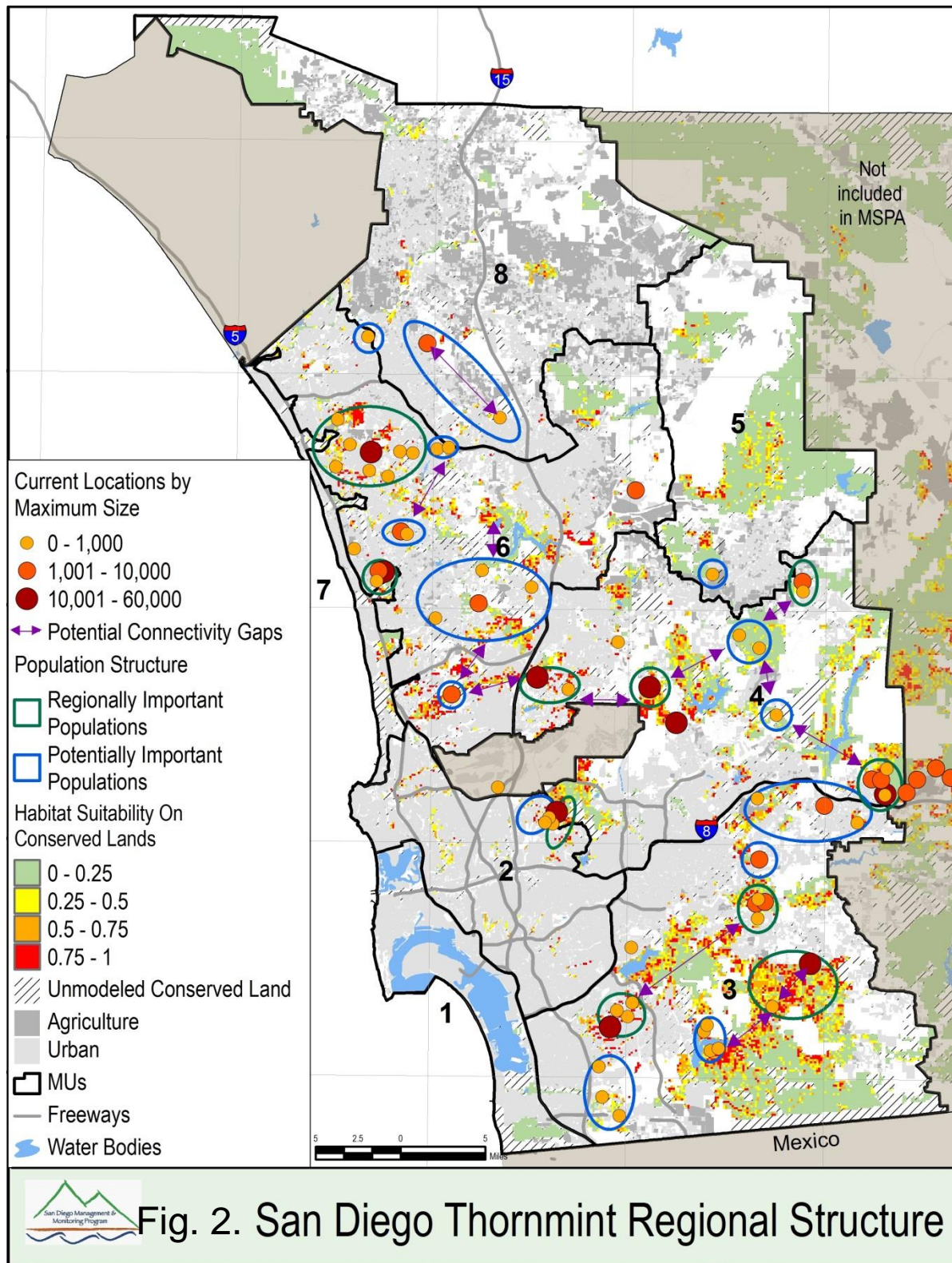





Jamul Mountains. This group includes a large population (EO 86, Hollenbeck Wildlife Area) and small population (EO 85, Rancho Jamul Ecological Reserve). Although the distance between these populations is greater than within other population groups, the intervening area is largely conserved, relatively undisturbed, and supports suitable habitat per the habitat suitability model and soils dataset (Appendix C). Thus, there is the potential for additional (as yet undetected) populations, migration in response to climate change, and/or population translocation or establishment (if determined necessary).

### *Mixed Populations*

McGinty Mountain. This group consists of three extant medium populations and one small (presumed extant) population on McGinty Mountain: EO 21 (McGinty Mountain, southwest slope), EO 22 (McGinty Mountain, summit and ridgeline), EO 87 (McGinty Mountain), and McGinty Mountain (no EO #), respectively. All populations are on relatively large blocks of conserved lands, with only EO 21 in proximity to residential development. EO 21 and the small McGinty Mountain population appear resilient to climate change under several modeled climate change scenarios (Appendix C).

### *Small Populations*

Poggi Canyon-Otay Mesa. This group includes one small, extant population and two small, presumed extant populations: EO 83 (Dennery Canyon East), EO 71 (Poggi Canyon), and EO 96 (Cal Terraces), respectively. All occur in fragmented habitat near development and are likely subject to ongoing threats. Based on presumed small population size and threats, these populations are probably not critical to regional population structure. They should be re-evaluated after an assessment of status, threats, and genetic structure.

Otay Reservoir. This group includes one extant and three presumed extant, small populations: EO 84 (Otay Lakes south), EOs 55 and 56 (Otay Lakes, northeast side), and EO 88 (Lower Otay Reservoir), respectively. Only EOs 84 and 88 are on conserved lands, but all are adjacent to additional, suitable habitat per the habitat suitability model (Appendix C). All populations also occur within or near suitable soils and are in relatively large blocks of habitat (Appendix C). This group lies between two large population groups (the Rice Canyon group to the west and the Jamul Mountains group to the east) and could function as a steppingstone to facilitate gene flow. Additional surveys should assess current status and threats of these populations and their potential for long-term persistence. It is likely that one or more populations would require enhancement or expansion.



### *Additional Populations or Population Groups that may be Regionally Important*

Suncrest (South Crest). This medium population (EO 72) occurs north of the McGinty Mountain population group; genetic studies would be required to determine if gene flow occurs between the Suncrest and McGinty Mountain populations. This population occurs on a relatively large block of conserved land adjacent to additional, suitable habitat, and may function as one of several steppingstones between larger population groups in MUs 3 and 4. This population is subject to a number of threats but is currently under active management.

Crestridge to Alpine. This group consists of two extant and one presumed extant populations: EO 81 (Crestridge Ecological Reserve), EO 63 (Wright's Field), and EO 45 (Sky Mesa Ranch), respectively. These populations could function as steppingstones to MU 4, if determined viable. The Crestridge population is small and has declined in recent years due to invasion by the nonnative grass, *Brachypodium distachyon*. Invasive control and habitat restoration measures are in progress. If these measures successfully restore habitat quality and there is an increase in population size during years of suitable climatic conditions, then EO 81 could function as a steppingstone population. EO 63 is small and in proximity to conserved populations in MU 4. It faces numerous threats and likely will require continued management for long-term persistence. EO 45 (presumed extant) was documented as a medium population in 1990; additional surveys are needed to confirm its presence and whether it occurs on conserved lands.

## **Management Unit 4**

This MU supports four large populations or population groups and one mixed population group important for maintaining regional population structure: Viejas Mountain, Sycamore Canyon, Mission Trails Regional Park, Sabre Springs (west), and Simon Preserve. The Mission Trails Regional Park and Sabre Springs (west) populations have experienced population declines in recent years, and it is unclear whether they retain the potential to support large numbers of plants in the future. Additional, selected population groups or individual populations may be important, as described below.

### *Large Populations*

Viejas Mountain. This group consists of three extant and one presumed extant populations:

- EO 51 (Viejas Mountain [southwest slope])
- EO 75 (Viejas Mountain [west-southwest flank])
- EO 80 (Viejas Mountain [northwest slope])
- Viejas Hills (no EO #)

EO 51 is a large population, EO 75 is medium, EO 80 is small, and no census data are available for the Viejas Hills population. An additional, medium, extant population, EO 73 (East of



Murphy Ranch), is in this group but does not occur on conserved lands. All populations occur within relatively large blocks of habitat in or adjacent to the Cleveland National Forest and are in proximity to suitable habitat (Appendix C) and additional, conserved populations to the east, outside the MSPA. Modeling indicates that these populations may be resilient under some climate change scenarios (Appendix C).

Sycamore Canyon. This large population (EO 32) has exhibited wide population fluctuations but consistently large size over almost 20 years. Recent census data indicate it is one of the largest extant populations in the MSPA. In addition to size, EO 32 is important because of its location in the center of MU 4 and between populations to the southwest, southeast, west, and northeast. In addition, it occurs adjacent to additional, suitable habitat (Appendix C) within the Goodan Ranch/Sycamore Canyon Open Space Reserve. An additional population (EO 64, Slaughterhouse Canyon) does not occur on conserved lands.

Mission Trails Regional Park (MTRP). This group consists of one large, extant population (EO 33, MTRP) and one small, presumed extant population (EO 35, southwest Tierrasanta parcel). Functionally, it also includes EOs 34 and 79 in MU 2, discussed separately above. The MTRP group faces numerous threats, supports apparently declining populations, and is adjacent to MU 2 to the west, where thornmint habitat has been largely extirpated. Nonetheless, this group may be important as a refugium from climate change and frequent fire (Appendix C). In addition, it occurs adjacent to additional, suitable habitat (Appendix C) to the north and northeast within MTRP and MCAS Miramar. Management that stabilizes or increases the population size of EO 33 would increase the regional importance of this group.

Sabre Springs: This group consists of the large, extant Sabre Springs (west) population (EO 36) and the small, presumed extant Sabre Springs (east) population (EO 26). This group is important because of its position between populations in MU 6 and other population groups in MU 4. Both EO 36 and 26 occur in fragmented habitat, but may provide refugia from fire (Appendix C).

### *Medium Populations*

Simon Preserve. This group includes the extant, medium-sized population, EO 77 (Simon Reserve) and an additional population (Simon Preserve [no EO #]) nearby. It is possible that these two occurrences should be considered a single population. This group is important because of proximity to suitable soils to the north and west.

### *Small Populations*

Monte Vista Ranch. This group includes two small populations on Monte Vista Ranch, extant EO 78 (Long's Gulch) and presumed extant EO 69 (Daney Canyon). This group is centrally



located within the MU and is potentially important as a steppingstone between populations to the west, south, and north. It may have some resilience to climate change (Appendix C).

El Capitan. This isolated, presumed extant population occurs within the Bureau of Land Management's El Capitan Open Space Preserve, although the mapping accuracy is imprecise. If extant and viable, this population could be regionally important as a steppingstone between the Viejas Mountain group and populations to the west and north.

Poway Grade. This isolated, presumed extant population occurs within a private conservation easement adjacent to the Poway Grade and residential development; it probably does not contribute to the regional population structure.

## Management Unit 5

MU 5 supports one population at the eastern edge of the species' range. If the species' distribution shifts east in response to climate change, MU 5 may be more important in the future.

Ramona Grasslands. MU 5 supports only one small, extant population, EO 92 (Ramona Grasslands/Hobbes Property). This population is relatively isolated from populations in other MUs; however, it may be somewhat resilient to both fire and climate change (Appendix C), so may have value as a refugium. In addition, it occurs in a matrix of clay and gabbro soils and is in proximity to similar soils on conserved lands to the north and west. The overall value of this population would increase with management that stabilizes or enhances population size and habitat quality, and if additional populations are detected in the MU.

## Management Unit 6

Historically, MU 6 supported 30 thornmint populations, which was the greatest concentration of this species in the region. At present, the MU supports or potentially supports 10 extant and 13 presumed extant populations. Many of the current populations are threatened and will require management for continued persistence.

### *Large Populations*

Lux Canyon. This group includes one extant and two presumed extant populations, respectively:

- EO 28 (Lux Canyon east, Manchester Avenue Mitigation Bank)
- EO 42 (Lux Canyon, west of Manchester Avenue Mitigation Bank)
- EO 38 (Lux Canyon west)

EO 28 is large, EO 42 is medium, and EO 38 is small; the latter two populations were both transplanted from EO 28. This population group occurs within an urban matrix and likely will be subject to ongoing edge effects. However, this group is also one of the few that may not be



affected by nitrogen deposition due to its coastal location (Appendix C). This group is important largely for the presence of the large population, EO 28, which may function as a source of genetic diversity and provide material for restoration and population augmentation.

Carlsbad. This group may include up to eight populations; genetic studies would help determine if these populations function independently or within a metapopulation structure:

- EO 70 (Palomar Airport Road)
- EO 82 (La Costa Greens)
- EO 31 (Carlsbad Racetrack south)
- EO 59 (El Fuerte Street/Rancho Carillo)
- EO 58 (Emerald Pointe)
- EO 57 (Letterbox Canyon/Spyglass)
- EO 41 (Las Brisas Transplant Site)
- EO 94 (Calavera Hills)

The first five populations are extant and include a mix of population sizes. The latter three populations are all small and presumed extant. Most of these populations occur in relatively small blocks of conserved habitat within an urban matrix. This group is considered regionally important based on location (northwestern portion of species' range), potentially as a source of genetic diversity, and as a refugium from frequent fires that affect much of the rest of the MSPA (Appendix C). Many of the populations in this group are being actively managed (Appendix B).

### *Medium Populations*

Southeast Carlsbad. This group includes two medium, extant populations: EO 47 (Southeast Carlsbad east) and EO 48 (Southeast Carlsbad west). Both occur in relatively small preserves within an urban matrix, which may affect long-term viability. This group potentially could function as a steppingstone between important population groups to the north and south within this MU. In addition, it may provide refugia from fire (Appendix C).

Black Mountain. This group includes the following four populations:

- EO 60 (Black Mountain)
- EO 25 (Thornmint Court)
- EO 91 (San Dieguito Valley)
- EO 46 (Rancho Santa Fe)

EO 60 is extant, while the other populations are presumed extant and require surveys to determine specific locality and conservation status. Only the Black Mountain population occurs in a relatively large block of conserved land. Suitable habitat and soils (Appendix C) occur in and adjacent to this group and may support additional populations. Based on location, this group may provide connectivity between populations to the northwest in MU 6 and southeast in MU 4.



Los Peñasquitos Canyon. EO 19 (Los Peñasquitos Canyon) is spatially distant from other populations in MU 6 and may function as an independent population. This population appears relatively stable and is adjacent to conserved lands and potentially suitable habitat to the north and west that might provide connectivity to other populations.

### *Small Populations*

San Marcos. This group consists of two presumed extant populations, EO 17 (Upham) and EO 53 (Linda Vista and Bent Avenues), which require surveys to assess conservation and biological status. Both occur within an urban matrix with small isolated patches of conserved lands. If viable, these populations potentially could function as steppingstones between other population groups in MU 6 and MU 8. This group might function as a refugium from fire (Appendix C).

San Diego Botanic Garden. This population (EO 39) was transplanted from the Lux Canyon east population (EO 28) and may be extirpated (Erhlinger pers. comm. 2013). Even if extant, this population is relatively isolated and surrounded by development and probably does not contribute significantly to regional population structure.

San Diego Zoo Safari Park. This population (EO 49) was transplanted from EO 40, which is extirpated. Updated information is required to assess its current status. EO 49 is not near suitable habitat or soils (Appendix C) and probably does not contribute significantly to regional population structure.

Oceanside. The Taylor population (EO 97) is the northernmost population in the species' range; it is small, isolated, and surrounded by development. Although it could potentially function as a steppingstone between populations to the southwest in MU 6 and populations to the northeast in MU 8, most of the potential habitat linkages are also small patches within the urban matrix and are likely tenuous.

## **Management Unit 8**

Management Unit 8 supports populations at the northeast edge of the species' range that, to date, have not burned frequently (Appendix C). Few populations have been documented in this MU, despite the presence of suitable soils, and it is unknown whether this is due to non-occurrence or lack of survey effort. As with MU 5, this MU may increase in importance in the future if the species' distribution shifts eastward in response to climate change.

### *Mixed Populations*

San Marcos-Merriam Mountains. This group includes two presumed extant populations, EO 93 (Palisades Estates, medium) and EO 61 (Emerald Heights, small). Both are in private open space easements and in proximity to development. EO 93 is also adjacent to relatively large blocks of





habitat to the east, although little of this is conserved. In addition, it is near large expanses of clay and gabbro soils in the San Marcos and Merriam mountains and more eastern reaches of the MU (Appendix C). This group would be regionally important if additional populations are discovered and existing and potentially suitable future habitat is conserved.

## 2.2 Habitat Connectivity

Connectivity is the degree to which the landscape facilitates or impedes movement among resource patches (Taylor et al. 2006). Connectivity of natural open space is widely regarded as essential to maintaining functional landscapes and evolutionary processes (e.g., Noss 1987, 1991, Saunders et al. 1991, Beier and Noss 1998). For plants, habitat connectivity allows for movement of pollinators and possibly, dispersal agents between populations; thus, facilitating gene flow. Habitat connectivity may also provide opportunities for species expansion or migration under existing conditions and in response to climate change (Primack 1996, Anacker et al. 2013).

Within the MSPA, gaps in connectivity occur largely as a result of habitat fragmentation and are most apparent in the urbanized portions of MUs. Populations that were connected historically are now separated completely or divided into smaller subpopulations as habitat is lost or degraded. The resultant reduction in population size and increase in edge effects will likely affect the persistence of these populations over time. In these cases, the challenge will be to recreate some measure of gene flow by (1) maintaining or enhancing suitable habitat for pollinators or (2) assisted migration of seed or pollen.

Potential gaps in connectivity may also occur where there are large distances between populations. Where isolated populations appear stable and there is suitable intervening habitat, gaps may approximate historic conditions in terms of gene flow and thus may not require targeted efforts to improve connectivity, although surveys of intervening habitat could inform future management efforts. Isolated populations that are small or declining may benefit by establishing new thornmint populations within identified gaps.

Using regional population structure and available data on population status, we identified potential connectivity gaps within and between population groups (Figure 2). Additional surveys and genetic studies are necessary to determine whether these gaps pose a threat to population persistence. Strategies for improving connectivity include (1) maintaining or improving habitat for pollinators between existing populations, (2) augmenting existing populations through assisted migration of pollen or seed, (3) identifying new thornmint populations between existing populations, (4) establishing new populations in unoccupied but suitable habitat between existing populations, and (5) translocating the species into suitable habitat outside the current species range to accommodate climate change.



## 2.3 Opportunity Areas

Opportunity Areas are conserved lands within the MSPA that have the potential to enhance regional population structure and long-term resilience of San Diego thornmint by supporting (1) new populations, (2) suitable sites for enhancement or establishment of thornmint populations or pollinator habitat, or (3) potential translocation sites. We reviewed regional population structure and connectivity maps (Figure 2) along with habitat suitability and climate change models (Appendix C) to identify opportunity areas for each MU (Figures 3-8). Areas with the highest habitat suitability on Figures 3-8 are considered opportunity areas.

### *Surveys*

Although much of the MSPA has been surveyed for San Diego thornmint, inland regions may reflect limited survey efforts. In addition, San Diego thornmint can experience spatial and temporal population fluctuations; thus, even where surveys have been conducted and the species has not been observed, there is the potential for as yet undetected populations. We used the habitat suitability model and conserved land datasets (Appendix C) to identify potential survey areas in MUs 3, 4, 5, 6, and 8 where detection of new thornmint populations would enhance regional population structure by filling gaps in connectivity (Figures 4-8). Surveys for thornmint or thornmint habitat should focus on conserved lands where connectivity gaps have been identified within or between population groups (Figure 2).

### *Enhancement/Expansion and Establishment*

Opportunities for enhancement and expansion exist adjacent to small, extant populations, while establishment opportunities occur in connectivity gaps (Figures 4-8). Delineation of these opportunity areas will require field assessments of both population and habitat status, with a focus on areas of high habitat suitability.

### *Translocation*

In this context, translocation is used to refer to the experimental introduction of San Diego thornmint into habitat that supports suitable environmental variables. Translocations may be particularly important where there are no suitable soils between existing populations, primarily in the eastern portion of the species' range (e.g., north of Lake Wohlford, northeast of Dixon Lake). Selection of receptor sites and propagule transfer must consider genetics and soils of donor sites.



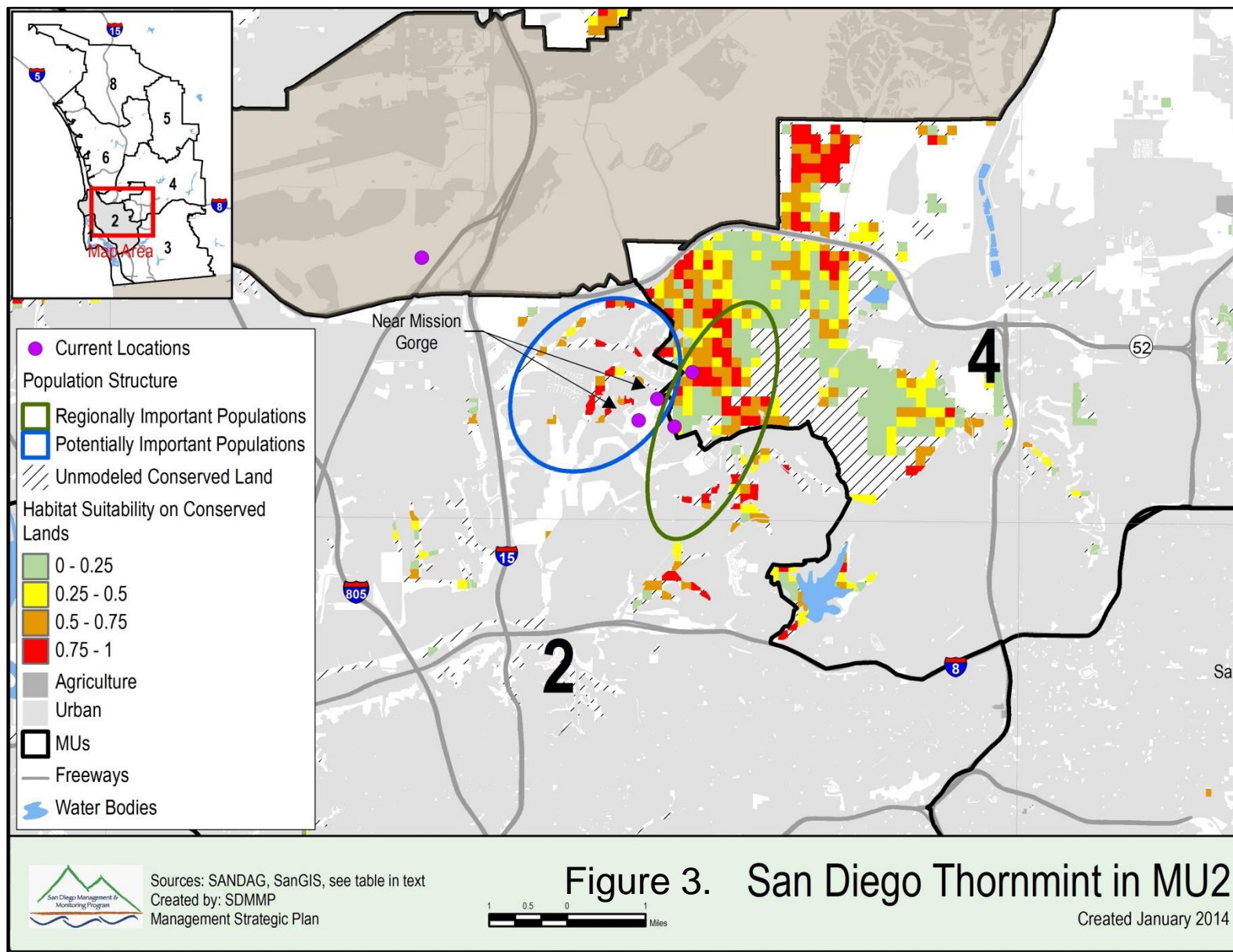

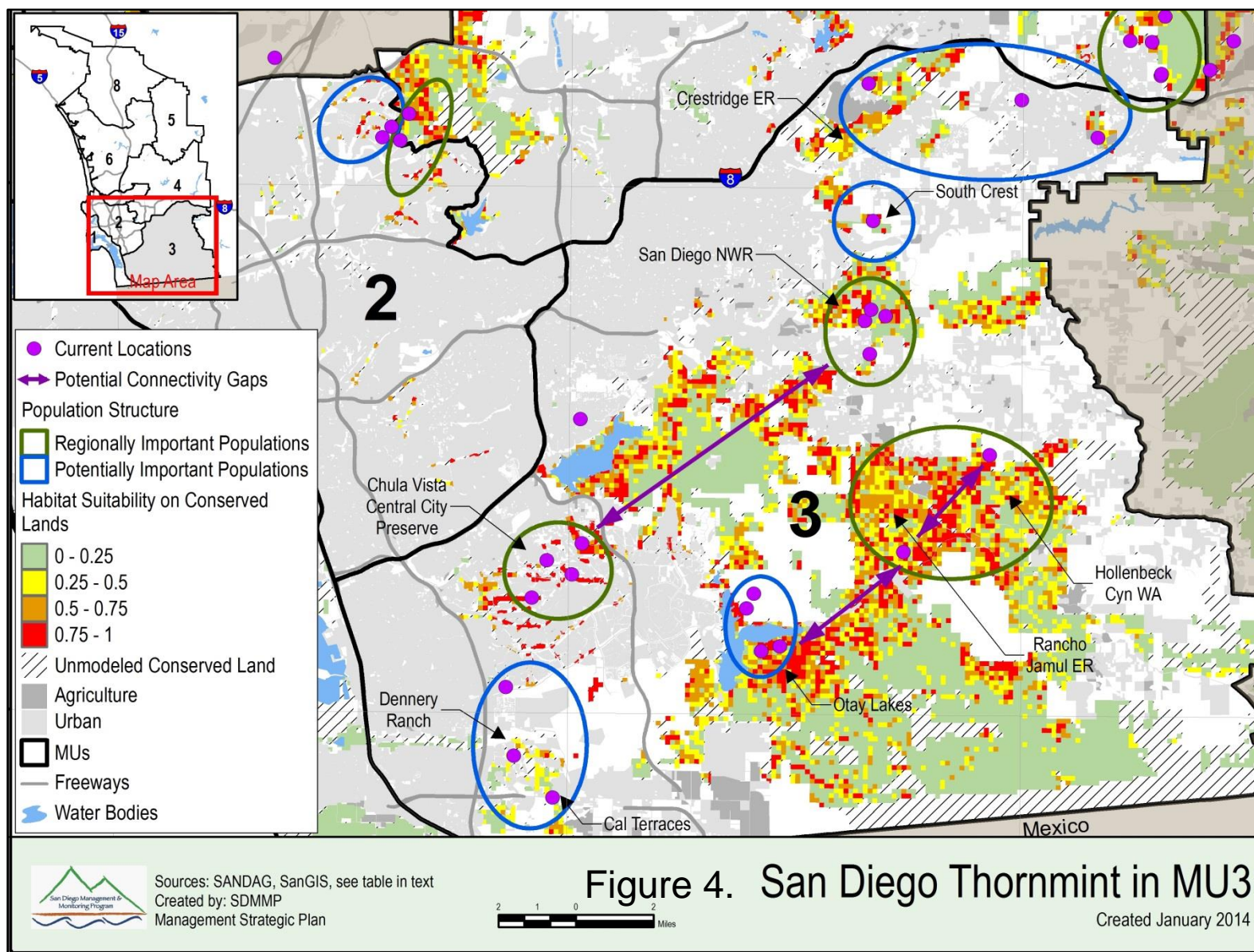



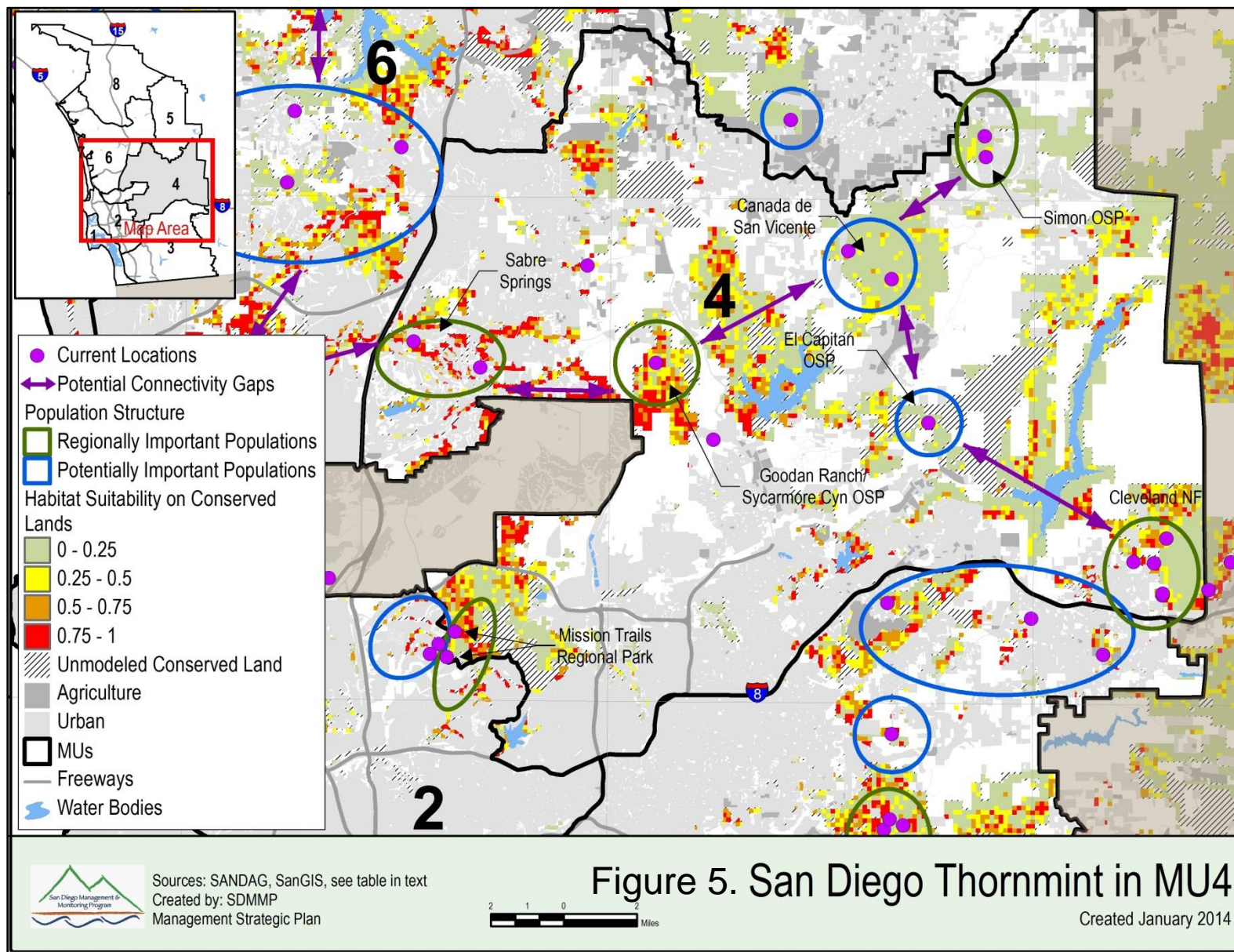

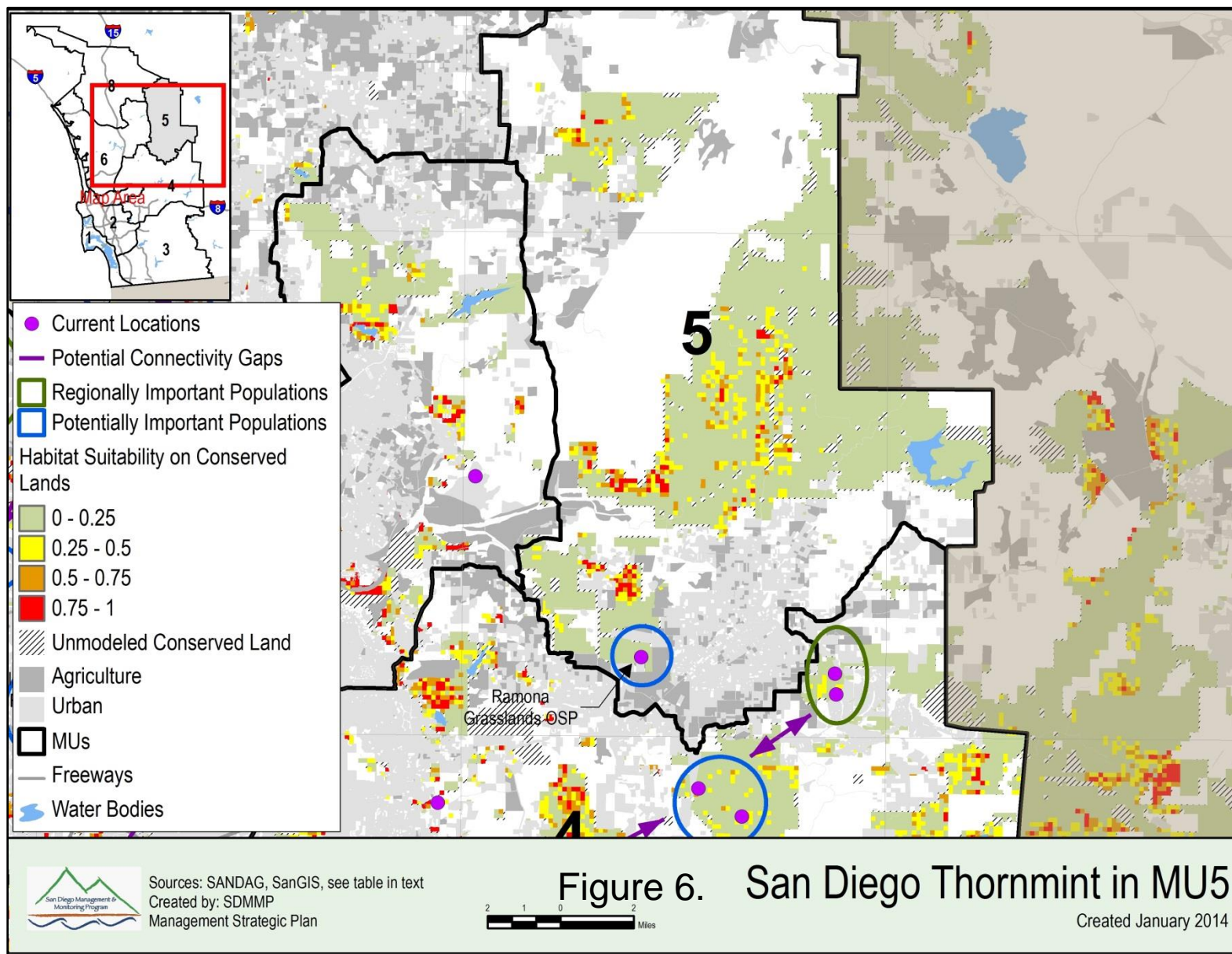



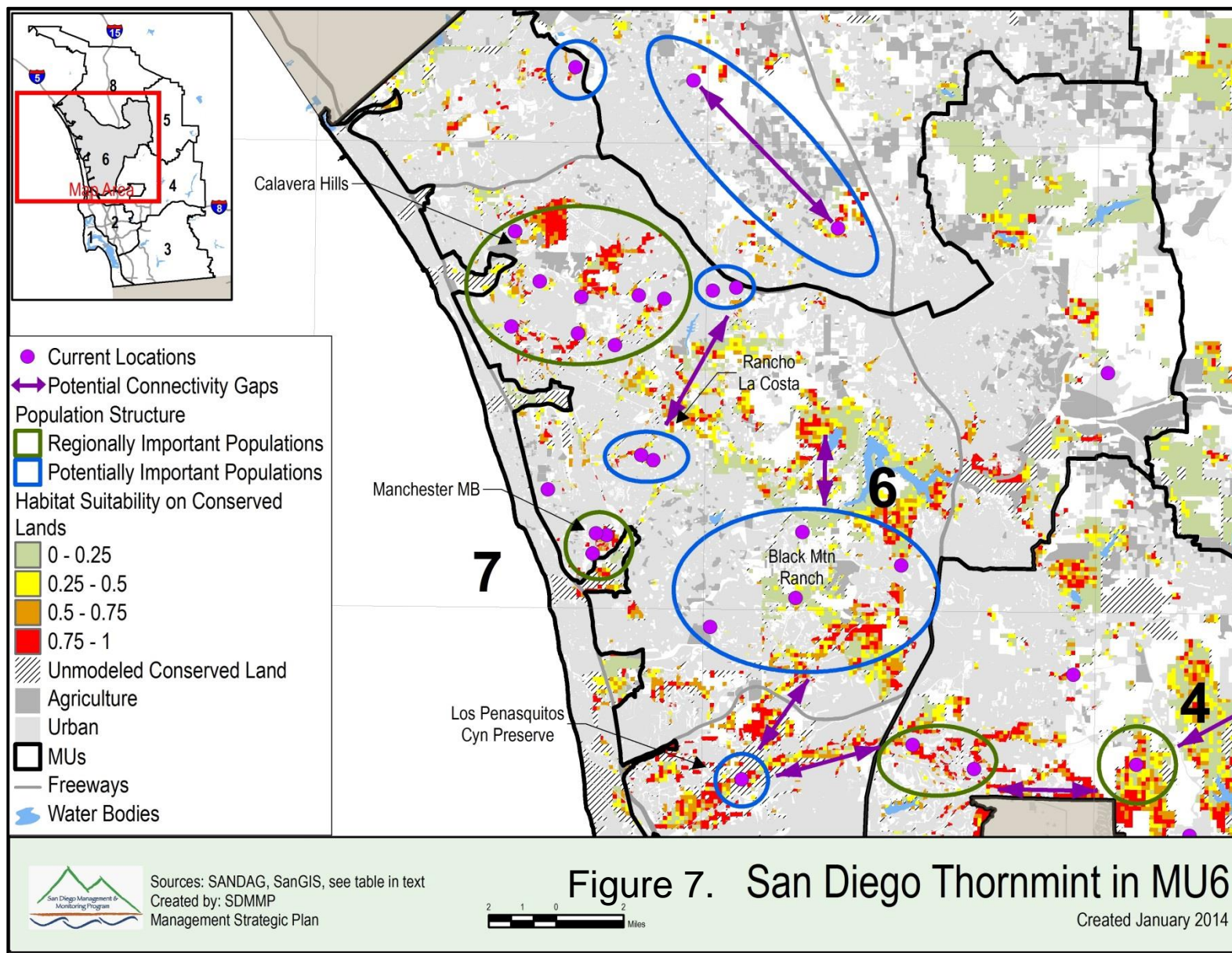

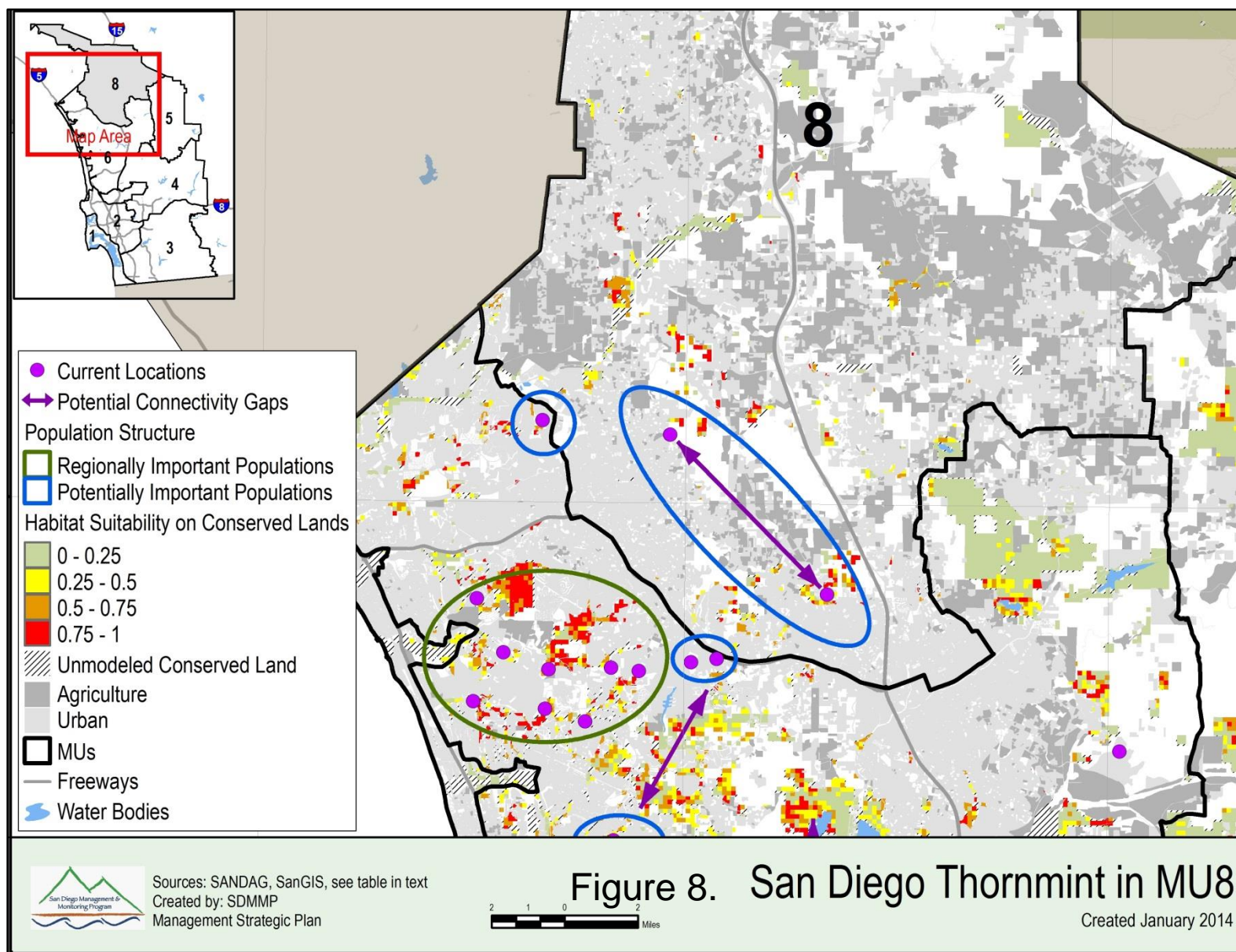





### 3 Regional and Preserve Level Actions and Research

This section summarizes management and monitoring actions and research needs to maintain and enhance thornmint conservation in the region (detailed in Appendix A). Results will be coordinated by SDMMP and used to adapt management strategies over time. For example, attribute data that refine regional population structure hypotheses and habitat suitability models will be used to prioritize populations for regional management and identify suitable habitat to accommodate species migration. Data that assess population status and health will determine specific management needs (e.g., enhancement, restoration), while threats assessments that identify existing and emerging issues of concern will enable appropriate management responses in a timely fashion. Research studies will inform many aspects of management, including model and regional population structure refinement, and Best Management Practices for enhancement, restoration, translocation, and invasive species control. Finally, establishment of sentinel populations for monitoring and the use of tools such as the Climatic Influences Model (Appendix C.3) will help evaluate results and focus management efforts in years where effects are expected to be the most beneficial.

#### 3.1 Regional Actions

It is anticipated that the following actions will be conducted or directed by a regional entity across MUs and preserves:

- Survey all extant and presumed extant populations on conserved lands to fill data gaps and determine population status and management needs.
- Survey opportunity areas to identify new thornmint populations or suitable thornmint or pollinator habitat.
- Test soils of all or a sample of populations to examine potential soil correlates for use in future expansion/establishment/translocation efforts.
- Based on survey results, refine the regional population structure hypothesis, habitat suitability model, and opportunity areas for enhancement/expansion, establishment, and translocation.
- Based on survey results, identify isolated populations that may serve as refugia, as well as isolated populations not prioritized for management.
- Based on existing data and future survey results, identify populations to monitor regularly as “sentinels.” At a minimum, these should include all large populations on conserved lands.



- Implement invasive plant control at regionally important (typically, large) populations where invasives have been identified as a threat to thornmint persistence.
- Refine Best Management Practices included in Appendix D at regular intervals based on results of management experiments and research studies.
- Develop a permanent seed source (seed bank) that consists of both conservation and propagation seed collections.
- Based on survey and research results, enhance selected small populations determined to be important for long-term persistence, establish new populations and/or pollinator habitat (if determined necessary), and conduct experimental translocations (if determined necessary). Prepare implementation plans to guide these efforts.

### 3.2 Preserve Actions

It is anticipated that the following actions will be conducted by land managers at the preserve level.

- Collect census and spatial data, conduct a threats assessment, validate vegetation alliances and associations, and conduct general soils testing for extant populations not identified for regional surveys. Collect data using a standardized protocol and data sheet (Appendix E), and submit it to the SC-MTX website portal.
- Conduct annual inspections of extant populations using the thornmint monitoring protocol (Appendix E).
- Perform routine management, as necessary, to protect populations from impacts. Routine management may include (but is not limited to) fencing, signage, and invasive plant control.

### 3.3 Research

The San Diego thornmint conceptual model was instrumental in identifying potential research needs (Appendix C). This model identified life history traits that influence species persistence, as well as drivers and uncertainties that may affect those traits. For example, the conceptual model identified gene flow as a potentially important life history trait. The mechanisms of gene flow in this species are not well known; thus, genetic studies have been identified as a priority research recommendation that will inform adaptive management of this species across the region. Recommended research studies will provide information for specific life history traits, as follows:





- Genetic and greenhouse studies – gene flow, population structure
- Seed studies – reproduction, population structure
- Pollinator studies – gene flow, reproduction
- Invasive plant studies – gene flow, reproduction, population structure, floral display/plant size

Prioritization of research studies should follow a top-down approach, with the highest priority on studies that guide management at the landscape-level (i.e., *which* populations to manage), followed by management at the preserve-level (i.e., *how* to manage populations). Some recommendations (e.g., pollinator studies) will be a higher priority in fragmented versus intact landscapes.

Research recommendations to guide management of San Diego thornmint (detailed in Appendix A, Table A-9) include:

- Determine the genetic structure of thornmint populations on conserved lands (high priority) to:
  - Refine the regional population structure hypothesis.
  - Identify existing populations that would benefit from enhancement or expansion.
  - Identify gaps to inform establishment of new populations or pollinator habitat to promote connectivity and genetic diversity.
  - Identify appropriate source populations of genetic material for use in augmentation.
  - Inform seed bulking protocols to conserve genetic diversity.
- Conduct common greenhouse studies in conjunction with results from genetic studies to assess adaptive genetic diversity (high priority).
- Determine seed bank dynamics (including presence, longevity, and susceptibility to fire) (medium priority).
- Determine seed dormancy factors, germination cues, and viability rates (high priority).
- Determine effective pollinators and their host plants, maximum pollinator migration/travel distance, and potential effects of climate change on pollinator communities in relation to thornmint phenology (high-medium priority, depending on location).
- Determine dispersal agents and dispersal capabilities of thornmint seed (medium priority).
- Determine effects of invasive plant species on thornmint survival and persistence (high priority).



## 4 References

- Anacker, B.L., M. Gogol-Prokurat, K. Leidholm, and S. Schoenig. 2013. Climate change vulnerability assessment of rare plants in California. *Madroño* 60(3):193-210.
- Bauder, E.T., and J. Sakrison. 1997. Autecology of San Diego thornmint (*Acanthomintha ilicifolia*). Final report: contract # FG5637R5. San Diego State University, Department of Biology, San Diego, CA. 42 pp.
- Bauder, E.T., and J.A. Sakrison. 1999. Mechanisms of persistence of San Diego thornmint (*Acanthomintha ilicifolia*). Final report: contract # FG7634R5. San Diego State University, Department of Biology, San Diego, CA. 46 pp.
- Bauder, E.T., S. McMillian, and P. Kemp. 1994. Surveys and assessment of known *Acanthomintha ilicifolia* populations. CA HER 010394. California Department of Fish and Game, Sacramento, CA.
- Beauchamp, R.M. 1986. A flora of San Diego County, California. Sweetwater River Press: National City, CA. 241 pp.
- Beier, P., and R. Noss. 1998. Do habitat corridors provide connectivity? *Conservation Biology* 12:1241-1252.
- California Natural Diversity Database (CNDDDB). 2013. Occurrence report, *Acanthomintha ilicifolia*. California Department of Fish and Wildlife, Sacramento, CA.
- Conlisk, E., A.D. Syphard, J. Franklin, L. Flint, A. Flint, and H. Regan. 2013. Uncertainty in assessing the impacts of global change with coupled dynamic species distribution and population models. *Global Change Biology* 19:858-869.
- Conservation Biology Institute (CBI), California Invasive Plant Council (Cal-IPC), and Dendra, Inc. 2012. Management priorities for invasive nonnative plants: a strategy for regional implementation, San Diego County, California. Prepared for San Diego Association of Governments (SANDAG), contract no. 5001322. 83 pp.
- Ellstrand, N.C., and D.R. Elam. 1993. Population genetic consequences of small population size: implications for plant conservation. *Annual Review of Ecological Systematics* 24:217-242.
- Klein, M.W., Sr. 2009. Pollinator study on Lakeside ceanothus (*Ceanothus cyaneus*) and San Diego thorn-mint (*Acanthomintha ilicifolia*). Section 6 final report, contract #P0650018. Prepared for California Department of Fish and Game, Sacramento, CA. 45 pp.
- Kolb, A. 2008. Habitat fragmentation reduces plant fitness by disturbing pollination and modifying response to herbivory. *Biological Conservation* 141(10):2540-2549.
- Lawhead, D. 2006. San Diego thornmint at Hollenbeck Canyon. Email to J. Snapp-Cook, U.S. Fish and Wildlife Service. December 22.



- Menges, E.S. 1991. The application of minimum viable population theory to plants. Pages 45-61 in Falk, D.A., and K.E. Holsinger (eds.), Genetics and conservation of rare plants. Oxford University Press, Inc. 283 pp.
- Noss, R. 1987. Protecting natural areas in fragmented landscapes. *Natural Areas Journal* 7:2-13.
- Noss, R. 1991. Landscape connectivity: different functions at different scales. Pages 91-104 in Hudson, W.E. (ed.), Landscape linkages and biodiversity. Island Press, Washington, DC.
- Oberbauer, T., and J.M. Vanderwier. 1991. The vegetation and geologic substrate association and its effect on development in southern California. Pages 203-212 in Abbott, P.L., and W.J. Elliot (eds.), Environmental perils, San Diego Region. San Diego Association of Geologists, San Diego, CA.
- Primack, R.B. 1996. Lessons from ecological theory: dispersal, establishment, and population structure. Pages 209-235 in Falk, D.A., C.I. Millar, and M. Olwell (eds.), Restoring diversity: strategies for reintroduction of endangered plants. Center for Plant Conservation, Missouri Botanic Garden. Island Press, Washington, DC. 498 pp.
- San Diego Association of Governments (SANDAG). 2012. 2012 vegetation map, San Diego County, CA. Prepared by AECOM.
- San Diego Management and Monitoring Program (SDMMP). 2013. Management strategic plan for conserved lands in western San Diego County. Prepared for San Diego Association of Governments (SANDAG), version 08.27.2013.
- Saunders, D.A., R.J. Hobbs, and C.R. Margules. 1991. Biological consequences of ecosystem fragmentation: a review. *Conservation Biology* 5:18-32.
- Taylor, P., L. Fahrig, and K. With. 2006. Landscape connectivity: a return to basics. Pages 29-43 in Crooks, K.R., and M. Sanjayan (eds.), Connectivity conservation. Cambridge University Press, Cambridge, UK.
- U.S. Fish and Wildlife Service (USFWS). 1998. Determination of endangered or threatened status for four plants from southwestern California and Baja California, Mexico. Federal Register 63:54938-54956.
- U.S. Fish and Wildlife Service (USFWS). 2009. 5-year review: summary and evaluation. *Acanthomintha ilicifolia* (San Diego thornmint). Carlsbad Fish and Wildlife Office, Carlsbad, CA. August 12.
- U.S. Fish and Wildlife Service (USFWS). No date. USFWS GIS database, as cited in U.S. Fish and Wildlife Service (USFWS). 2009. 5-year review: summary and evaluation. *Acanthomintha ilicifolia* (San Diego thornmint). Carlsbad Fish and Wildlife Office, Carlsbad, CA. August 12.



## APPENDICES

- A Management Strategic Plan
- B ACIL Matrix
- C Conceptual Model, Habitat Suitability, and Climate Change
- D Best Management Practices
- E Monitoring Metrics



## APPENDICES

- A Management Strategic Plan
- B ACIL Matrix
- C Conceptual Model, Habitat Suitability, and Climate Change
- D Best Management Practices
- E Monitoring Metrics



## Appendix A

### Management Strategic Plan

#### San Diego Thornmint (*Acanthomintha ilicifolia*)

##### Management Units with Known Populations<sup>1</sup>

San Diego thornmint occurs primarily in chaparral, scrub, and grassland habitats in the western portion of San Diego County and Baja California, Mexico (CNDDDB 2013, Beauchamp 1986, SANDAG 2012). This species is an edaphic endemic restricted to clay soils or clay lenses in gabbro soils (Oberbauer and Vanderwier 1991). A total of 92 populations have been recorded for this species in San Diego County (Figure A-1, Table A-1). Of this total, 67 are extant or presumed extant (or *current*) and occur within the Management Strategic Planning Area (MSPA) in Management Units (MUs) 2, 3, 4, 5, 6, and 8 (Figure A-1), 19 populations within the MSPA have been verified as extirpated (CNDDDB 2012, USFWS 2009), 5 populations are found outside the MSPA, and 1 population is reportedly inside the MSPA in MU 3, but the location is unknown. Populations in the presumed extant category include those identified by other sources as potentially extirpated (e.g., CNDDDB 2012, USFWS 2009) but for which suitable habitat still exists, as well as those for which status is unknown due to lack of survey data. These presumed extant populations are included in management planning.

Although size is not the only consideration in identifying populations for management, maintaining both large and medium populations that are geographically dispersed is key to retaining a regional population structure that promotes resilience and long-term persistence. Eight populations on conserved lands are considered large (>10,000 individuals), based on available survey data. Populations were categorized into size classes based on the maximum number of plants observed as an indication of potential carrying capacity (Appendix C). Under this approach, some populations identified as ‘large’ may currently support fewer plants and may not have the potential to regain former population levels. Potential carrying capacity and current status and threats are important considerations for prioritizing populations for management.

---

<sup>1</sup> In keeping with discussions in the Adaptive Management Framework and Appendix C, we use the term ‘population’ rather than ‘occurrence’ throughout this document to minimize confusion. When referring to specific populations or element occurrences, the term population is synonymous to ‘occurrence,’ as used in the Management Strategic Plan and Master Occurrence Matrix (MOM) (SDMMP 2013), and does not necessarily infer a genetic relationship.



Figure A-1

## Distribution of San Diego Thornmint in San Diego County

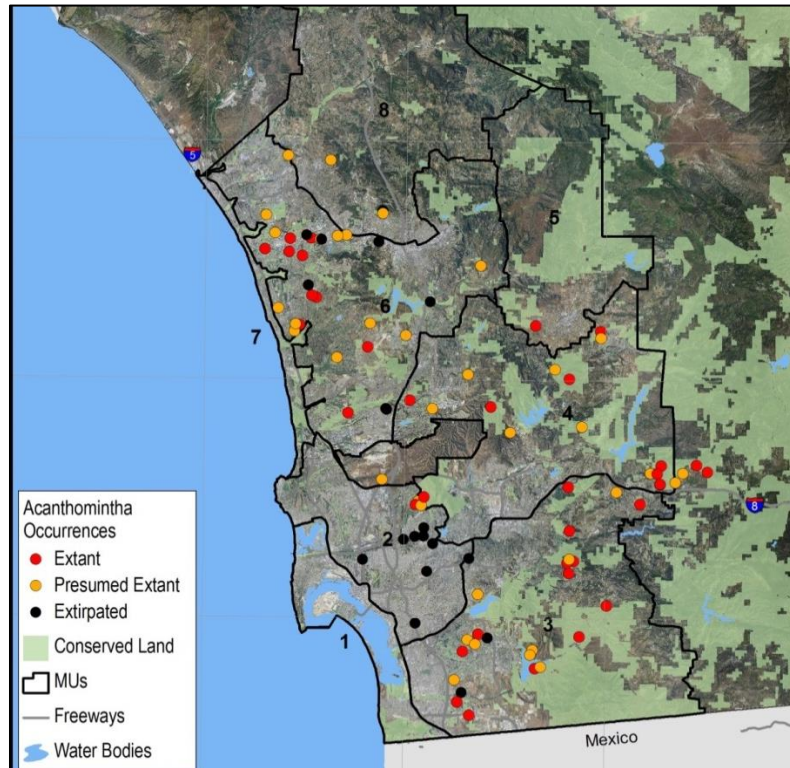

Table A-1

## Summary of San Diego Thornmint Populations by Management Unit

Management Unit	Number of Occurrences <sup>1</sup>			
	Extant	Presumed Extant <sup>2</sup>	Extirpated	Total
2	1	1	8	10
3	13	9 <sup>3</sup>	3	25
4	9	8	0	17
5	1	0	0	1
6	10	13	7	30
8	0	2	1	3
Outside MSPA	2	3	0	5
Total	36	36	19	91

<sup>1</sup> Extant and presumed extant = current populations.

<sup>2</sup> Presumed extant populations may be extant or extirpated; however, further surveys are required to determine status.

<sup>3</sup> An additional, presumed extant population has been described for MU (Alpine); however, there is no spatial data to indicate the location of this population, and it is not considered for management planning at this time.





Large populations include:

- MU 3: Hollenbeck Wildlife Area (EO 86) and Rice Canyon (EO 90);
- MU 4: Sycamore Canyon (EO 32), Mission Trails Regional Park (EO 33), Sabre Springs (west ) (EO 36), and Viejas Mountain (southwest slope) (EO 51);
- MU 6: Lux Canyon east (Manchester Avenue Mitigation Bank) (EO 28) and Palomar Airport Road (EO 70).

Seven populations on conserved lands are considered medium (>1,000-10,000 plants), based on available survey data:

- MU 3: McGinty Mountain (southwest slope) (EO 21), McGinty Mountain (summit and ridgeline) (EO 22), Suncrest (South Crest) (EO 72), and McGinty Mountain (EO 87);
- MU 4: Viejas Mountain (west-southwest flank) (EO 75) and Simon Reserve (EO 77);
- MU 6: Los Peñasquitos Canyon (EO 19).

Selected small populations are also important for their role as refugia, steppingstones, or unique genetic structure. Small populations in proximity to large or medium populations may have enhanced resilience due to unidirectional gene flow from larger populations. The following discussion summarizes San Diego thornmint populations within each MU and the overall importance of the MU to thornmint persistence.

### *Management Unit 2*

Historically, MU 2 supported ten populations of San Diego thornmint; eight have been extirpated primarily as a result of development. The two current populations (EO 34, near Mission Trails Regional Park, and EO 79, near Mission Gorge) are considered presumed extant and extant, respectively (Figure A-2, Table A-2). Survey information indicates that both populations are small and subject to direct and indirect threats. Neither population is on conserved lands; therefore, neither is included in management planning at this time.

### *Management Unit 3*

A total of 22 current (13 extant, 9 presumed extant) and 3 extirpated San Diego thornmint populations have been documented in MU 3, from the coastal terraces of Otay Mesa eastward to Alpine (Figure A-3). Current populations occur on conserved lands unless otherwise noted; they include 2 large (>10,000 individuals, EOs 86, 90), 4 medium (>1,000-10,000 individuals, EOs 21, 22, 72, 87), and 7 small populations ( $\leq 1,000$  individuals, EOs 15, 63, 81, 83, 84, 85, Bonita Meadows), as well as 7 populations of unknown status with respect to size, location, threats, and/or management needs (EOs 45, 55, 56, 71, 88, 89, McGinty Mountain). The remaining two current populations (EOs 66, 96) are not on conserved lands or occur in degraded habitat, so are not included in management planning. Primary threats to San Diego thornmint in MU 3 include





invasive plants, altered fire regimes, nitrogen deposition, and climate change (Table A-3, Appendix C). Additional direct and indirect impacts have been noted at individual preserves, including competitive native plants, herbivory, altered hydrology, mountain-biking, off-road vehicles, and trampling (Appendix B). For many populations, a site-specific threats assessment has not yet been conducted. In general, conserved San Diego thornmint populations in the western portion of MU 3 are in fragmented habitat, while populations in the east are found in larger blocks of connected habitat. This spatial distribution may influence management needs, as populations in fragmented habitat may be more susceptible to direct impacts, edge effects, and genetic erosion due to loss of connectivity.

MU 3 is particularly important for thornmint because of the presence of (1) unoccupied, suitable habitat that may support additional populations and (2) potentially suitable future habitat in proximity to existing populations that may allow for response to climate change (Appendix C).

Figure A-2

## Current San Diego Thornmint Populations in Management Unit 2

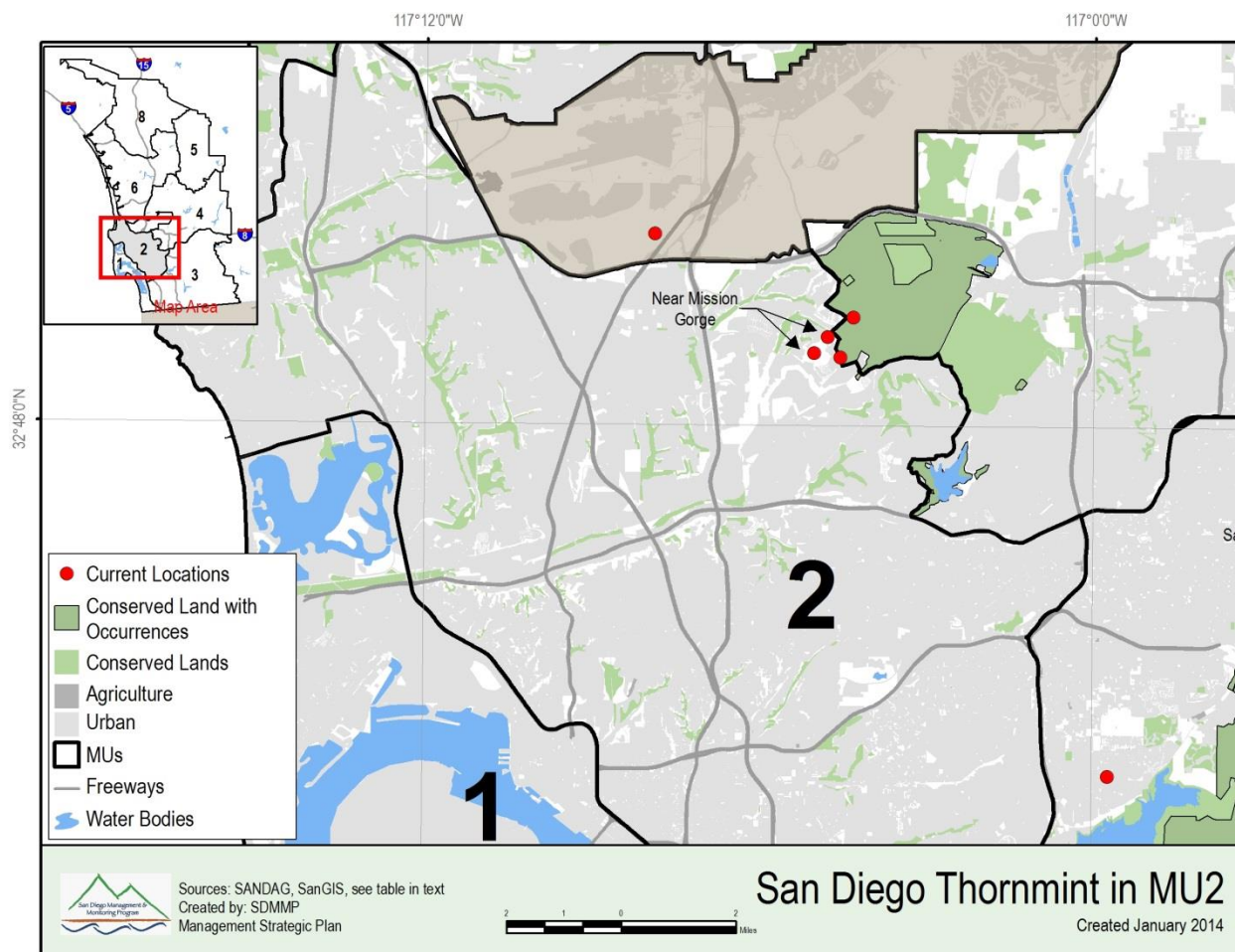



Table A-2  
Current San Diego Thornmint Populations in Management Unit 2

EO <sup>1</sup>	Status <sup>2</sup>	Preserve	LO <sup>3</sup>	LM <sup>4</sup>	Max. # (year) <sup>5</sup>	Max # Since 2000 (year) <sup>6</sup>	# Last Survey (year) <sup>7</sup>	Threats <sup>8</sup>	Sources <sup>9</sup>
<i>Populations not on conserved lands</i>									
34	PE	Near Mission Trails	PVT	PVT	200 (1986)	0 (2010)	0 (2010)	AFR, DP, IP, TR?, ND	CNDDDB 2013; Cal Fire 2011; USFWS 2009; Tonnesen et al. 2007.
79	EXT	Near Mission Gorge	PVT	PVT	50 (2003)	50 (2003)	1 (2009)	AFR, CC, ND	CNDDDB 2013; Conlisk et al. 2012; Cal Fire 2011; USFWS 2009; Tonnesen et al. 2007.

<sup>1</sup> EO = element occurrence number from CNDDDB (2012).

<sup>2</sup> Status: EXT = Extant population; PE = Presumed extant population.

<sup>3</sup> LO = Land Owner. PVT = Private.

<sup>4</sup> LM = Land Manager. PVT = Private.

<sup>5</sup> Max # (year): Maximum census number observed for population; number in parentheses = year of observation.

<sup>6</sup> Max # since 2000 (year): Maximum census number observed for population since 2000; number in parentheses = year of observation.

<sup>7</sup> # Last Survey: Census number at last survey; number in parentheses = year of last survey.

<sup>8</sup> Threats: Reported threats according to land managers, literature, or GIS spatial datasets. AFR = Altered fire regime, CC = Climate change; DP = Dumping; IP = Invasive plants; TR = Trampling; ND = Nitrogen deposition. Information on threats may not be comprehensive.

<sup>9</sup> Sources: Refer to reference list for full source citations.



Figure A-3

Current San Diego Thornmint Populations in Management Unit 3

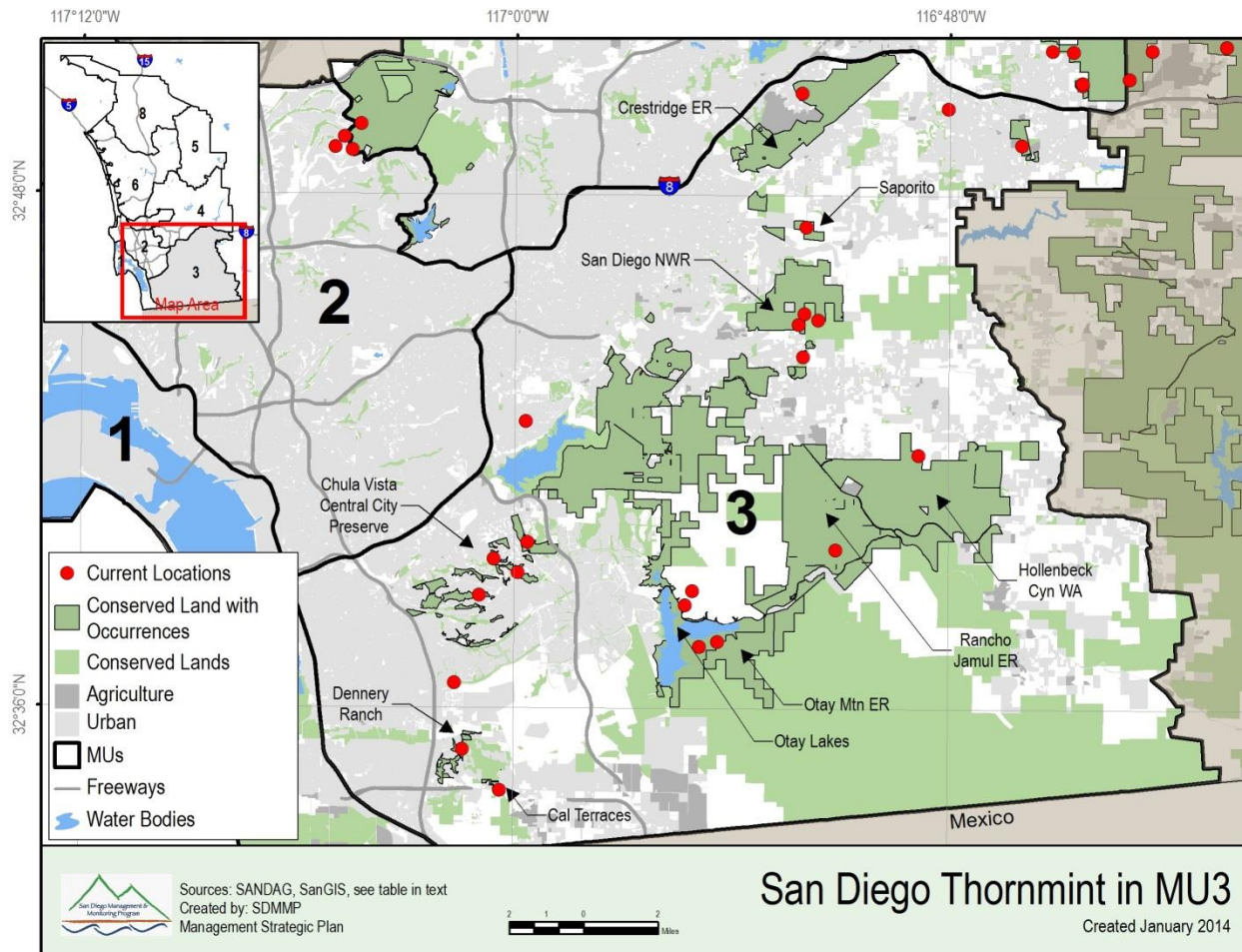



Table A-3  
Current San Diego Thornmint Populations in Management Unit 3

EO <sup>1</sup>	Status <sup>3</sup>	Preserve	LO <sup>4</sup>	LM <sup>5</sup>	Max. # (year) <sup>6</sup>	Max # Since 2000 (year) <sup>7</sup>	# Last Survey (year) <sup>8</sup>	Threats <sup>9</sup>	Sources <sup>10</sup>
<i>Large populations (&gt;10,000 individuals)</i>									
86	EXT	Hollenbeck Wildlife Area	CDFW	CDFW	32,777 (2003)	32,777 (2003)	5,000 (2010)	AFR, CC, ND	CNDDDB 2013; Conlisk et al. 2012; Cal Fire 2011; USFWS 2009; Tonnesen et al. 2007.
90	EXT	Rice Canyon	City Chula Vista	City Chula Vista	32,200 (2012)	32,200 (2012)	11,543 (2013)	<b>IP</b> , CC, MB, ND, TR	CNDDDB 2013; Bennett 2013; Conlisk et al. 2012; Tonnesen et al. 2007; RECON 2004.
<i>Medium populations (&gt;1,000-10,000 individuals)</i>									
21	EXT	McGinty Mountain (southwest slope)	TNC	TNC	>1,000 (2011)	>1,000 (2011)	>1,000 (2011)	AFR?, ND	CNDDDB 2013; Godfrey and McConnell 2013; Martin 2013; Cal Fire 2011; USFWS 2009; Tonnesen et al. 2007.
22	EXT	McGinty Mountain (summit and ridgeline)	TNC	TNC, USFWS	2,559 (2010)	2,559 (2010)	30 (2011)	<b>IP</b> , AFR?, CC?, CNP, HY, ND, TR	CNDDDB 2013; Martin 2013; Conlisk et al. 2012; Cal Fire 2011; Martin 2005, 2009; USFWS 2009; Tonnesen et al. 2007.
72	EXT	Suncrest (South Crest)	EHC	EHC	1,135 (2012)	1,135 (2012)	1,135 (2012)	<b>IP</b> , AFR, CC, CNP, HE, ND, OHV	CNDDDB 2013; CBI 2012a,b, 2013; Conlisk et al. 2012; Cal Fire 2011; USFWS 2009; Tonnesen et al. 2007.
87	EXT	McGinty Mountain	USFWS	USFWS	6-7,000 (2011)	6-7,000 (2011)	6-7,000 (2011)	AFR?, CC, ND	CNDDDB 2013; Conlisk et al. 2012; CalFire 2011; Tonnesen et al. 2007.





Table A-3  
Current San Diego Thornmint Populations in Management Unit 3

EO <sup>1</sup>	Status <sup>3</sup>	Preserve	LO <sup>4</sup>	LM <sup>5</sup>	Max. # (year) <sup>6</sup>	Max # Since 2000 (year) <sup>7</sup>	# Last Survey (year) <sup>8</sup>	Threats <sup>9</sup>	Sources <sup>10</sup>
<i>Small populations (<math>\leq 1,000</math> individuals) that may be enhanced by proximity to larger populations (population groups)</i>									
15	EXT	Wheeler Ridge (Long Canyon)	City Chula Vista	City Chula Vista	500 (2003)	500 (2003)	37 (2013)	<b>IP, TR,</b> CC, MB, ND	CNDDDB 2013; Bennett 2013; Conlisk et al. 2012; Tonnesen et al. 2007; RECON 2004.
<i>Small populations (<math>\leq 1,000</math> individuals) that may be important as refugia, steppingstones, or due to unique genetic structure</i>									
63	EXT	Wright's Field	BCLT	BCLT	800 (1995)	200 (2013)	200 (2013)	<b>IP, CC,</b> CNP, MB, ND, OHV, TR	CNDDDB 2013; Conlisk et al. 2012; Klein 2009; McMillan 2013; USFWS 2009; Tonnesen et al. 2007.
81	EXT	Crestridge Ecological Reserve	CDFW	EHC	505 (2000)	17 (2010)	3 (2013)	<b>IP, CNP,</b> CC, AFR, ND	CNDDDB 2013; Conlisk et al. 2012; Cal Fire 2011; USFWS 2009; CBI 2009, 2011a,b, 2012a,b; CBI and EHC 2009; Tonnesen et al. 2007.
83	EXT	Dennery Canyon East	City San Diego	City San Diego	536 (2012)	536 (2012)	0 (2013)	<b>IP, CC?</b> , ND	CNDDDB 2013; Miller 2013; Conlisk et al. 2012; USFWS 2009; Tonnesen et al. 2007.
85	EXT	Rancho Jamul Ecological Reserve	CDFW	CDFW	125 (2010)	125 (2010)	125 (2010)	AFR, ND	CNDDDB 2013; Cal Fire 2011; USFWS 2009; Tonnesen et al. 2007.
<i>Small populations (<math>\leq 1,000</math> individuals) at highest risk due to isolation, population size, and other threats</i>									
-- <sup>2</sup>	EXT	Bonita Meadows	Caltrans	Caltrans	5 (2002)	5 (2002)	5 (2002)	CC, IP, MB, ND, TR	Scatolini 2013; Conlisk et al. 2012; USFWS 2009; Tonnesen et al. 2007.



Table A-3  
Current San Diego Thornmint Populations in Management Unit 3

EO <sup>1</sup>	Status <sup>3</sup>	Preserve	LO <sup>4</sup>	LM <sup>5</sup>	Max. # (year) <sup>6</sup>	Max # Since 2000 (year) <sup>7</sup>	# Last Survey (year) <sup>8</sup>	Threats <sup>9</sup>	Sources <sup>10</sup>
84	EXT	Otay Lakes South	City San Diego, PUD	City San Diego, PUD	89 (2001)	89 (2001)	0 (2013)	AFR, CC?, IP, ND	CNDDB 2013; Miller 2013; Conlisk et al. 2012; Cal Fire 2011; USFWS 2009; Tonnesen et al. 2007.
<i>Populations for which additional surveys are required to determine status, location, and/or appropriate management</i>									
-- <sup>2</sup>	PE	McGinty Mountain	USFWS, CDFW	USFWS, CDFW	No data	No data	No data (1978)	ND	CCH 2013; Tonnesen et al. 2007.
45	PE	Sky Mesa Ranch	PVT	PVT	1,500 (1990)	No data	No data (1992)	AFR, CC?, ND	CNDDB 2013; Conlisk et al. 2012; Cal Fire 2011; USFWS 2009; Tonnesen et al. 2007.
55	PE	Otay Lakes (northeast side)	PVT	PVT	33 (1990)	No data	33 (1990)	AFR, CC?, ND	CNDDB 2013; Conlisk et al. 2012; Cal Fire 2011; USFWS 2009; Tonnesen et al. 2007.
56	PE	Otay Lakes (northeast side)	PVT	PVT	40 (2000)	No data	40 (2000)	AFR, CC, ND	CNDDB 2013; Conlisk et al. 2012; Cal Fire 2011; USFWS 2009; Tonnesen et al. 2007.
71	PE	Poggi Canyon (PMA 3)	City Chula Vista	City Chula Vista	No data	No data	No data (2003)	CC, ND	CNDDB 2013; Bennett 2013; Conlisk et al. 2012; Tonnesen et al. 2007; RECON 2004.
88	PE	Lower Otay Reservoir	CDFW	CDFW	No data	No data	No data (2001)	CC, ND	CNDDB 2013; Conlisk et al. 2012; Tonnesen et al. 2007.
89	PE	Long Canyon (PMA 4-2b)	City Chula Vista	City Chula Vista	75 (2003)	75 (2003)	75 (2003)	CC, ND	CNDDB 2013; Bennett 2013; Conlisk et al. 2012; Tonnesen et al. 2007; RECON 2004.



Table A-3  
Current San Diego Thornmint Populations in Management Unit 3

EO <sup>1</sup>	Status <sup>3</sup>	Preserve	LO <sup>4</sup>	LM <sup>5</sup>	Max. # (year) <sup>6</sup>	Max # Since 2000 (year) <sup>7</sup>	# Last Survey (year) <sup>8</sup>	Threats <sup>9</sup>	Sources <sup>10</sup>
<i>Populations not recommended for regional management at this time</i>									
96	EXT	Cal Terraces	PVT	PVT	No data	No data	No data	CC, ND	Conlisk et al. 2012; Tonnesen et al. 2007.
66	PE	Sweetwater Reservoir (north side)	UNK	UNK	No data	No data	No data	CC, ND	CNDDDB 2013; Conlisk et al. 2012; USFWS 2009; Tonnesen et al. 2007.

<sup>1</sup> EO = element occurrence number from CNDDDB (2012).

<sup>2</sup> Population(s) for which there is no element occurrence number.

<sup>3</sup> Status: EXT = Extant population; PE = Presumed extant population.

<sup>4</sup> LO = Land Owner. BCLT = Back Country Land Trust; Caltrans = California Department of Transportation; CDFW = California Department of Fish and Wildlife; City Chula Vista = City of Chula Vista; EHC = Endangered Habitat Conservancy; City San Diego = City of San Diego; City San Diego, PUD = City of San Diego, Public Utilities Department; TNC = The Nature Conservancy; USFWS = U.S. Fish and Wildlife Service.

<sup>5</sup> LM = Land Manager. BCLT = Back Country Land Trust; Caltrans = California Department of Transportation; CDFW = California Department of Fish and Wildlife; City Chula Vista = City of Chula Vista; EHC = Endangered Habitat Conservancy; City San Diego = City of San Diego; City San Diego, PUD = City of San Diego, Public Utilities Department; TNC = The Nature Conservancy; USFWS = U.S. Fish and Wildlife Service.

<sup>6</sup> Max # (year): Maximum census number observed for population; number in parentheses = year of observation.

<sup>7</sup> Max # since 2000 (year): Maximum census number observed for population since 2000; number in parentheses = year of observation.

<sup>8</sup> # Last Survey: Census number at last survey; number in parentheses = year of last survey.

<sup>9</sup> Threats: Reported threats according to land managers, literature, or GIS spatial datasets. AFR = Altered fire regime; CC = Climate change (CC = potential impacts under all 4 scenarios addressed in Conlisk et al. 2012; CC? = potential impacts under some, but not all scenarios addressed in Conlisk et al. 2012); CNP = Competitive native plants; IP = Invasive plants; HE = Herbivory; HY = Hydrology; MB = Mountain bikes; ND = Nitrogen deposition; OHV = Off-highway vehicles; TR = Trampling. Threats in **bold** have been identified as primary threat by land managers. Information on threats may not be comprehensive.

<sup>10</sup> Sources: Refer to reference list for full source citations.



### *Management Unit 4*

MU 4 supports 17 (9 extant, 8 presumed extant) populations, from Mission Trails Regional Park north to Poway, northeast to Ramona, and east to Viejas Mountain (Figure A-4), with no records of extirpated populations. Current populations are listed in Table A-4 and occur on conserved lands unless otherwise noted. Conserved lands support 4 large (>10,000 individuals, EOs 32, 33, 36, 51), 2 medium (>1,000-10,000, EOs 75, 77), and 2 small populations ( $\leq$ 1,000, EOs 78, 80), as well as 7 populations of unknown size, location, threats, and management needs (EOs 11, 26, 35, 69, Viejas Hills, Simon Preserve, Poway Grade). Two additional populations in Table A-4 are not on conserved lands and are not included in management planning (EOs 64, 73). Primary threats are similar to those in MU 3. The majority of populations (exclusive of those in the northwestern portion of the MU) are in relatively large blocks of conserved habitat. MU 4 is of particular importance because it supports (1) some of the largest populations throughout the species' range, (2) unoccupied, currently suitable habitat, and (3) potentially suitable future habitat in proximity to existing populations that may allow for response to climate change. Populations around Viejas Mountain are in proximity to conserved populations within the Cleveland National Forest.

### *Management Unit 5*

MU 5 supports one San Diego thornmint population on conserved lands, with no records of extirpated populations (Figure A-5, Table A-5). The Wildlife Research Institute manages this small population (EO 92, Ramona). The primary threat is invasive plants, which may be exacerbated by high levels of atmospheric nitrogen (Appendix C). This population may have regional value due to its geographic location, particularly if additional populations are detected in proximity. Based on habitat suitability and climate change modeling, suitable habitat may occur on conserved lands to the north and northeast of the Ramona grasslands. Climate change scenarios indicate that conditions at the Ramona grasslands will remain suitable to support thornmint in the future (Appendix C), thus increasing the importance of this MU over time.





Figure A-4

Current San Diego Thornmint Populations in Management Unit 4

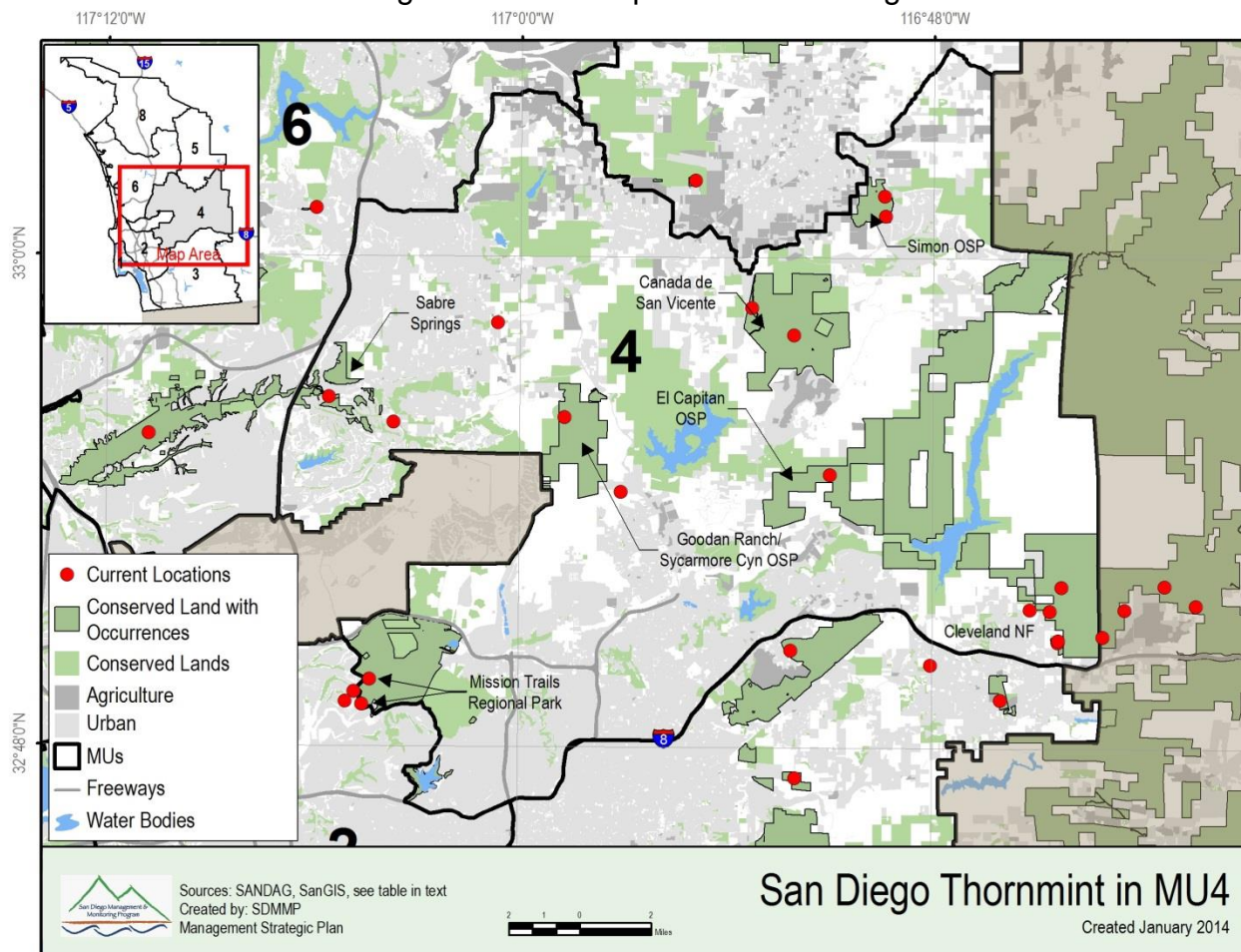



Table A-4  
Current San Diego Thornmint Populations in Management Unit 4

EO <sup>1</sup>	Status <sup>4</sup>	Preserve	LO <sup>5</sup>	LM <sup>6</sup>	Max. # (year) <sup>7</sup>	Max # Since 2000 (year) <sup>8</sup>	# Last Survey (year) <sup>9</sup>	Threats <sup>10</sup>	Sources <sup>11</sup>
<i>Large populations (&gt;10,000 individuals)</i>									
32	EXT	Sycamore Canyon	SDC, CDFW, PVT	SDC, CDFW	>37,500 (1994)	>32,160 (2010)	>32,160 (2010)	AFR, CC?, HY, IP, ND, TR	CNDDDB 2013; Conlisk et al. 2012; Cal Fire 2011; Crafts 2010; USFWS 2009; Tonnesen et al. 2007.
33	EXT	Mission Trails Regional Park	City San Diego	City San Diego	30-50,000 (1995)	737 (2013)	737 (2013)	<b>IP</b> , AFR, HE, MB, ND	CNDDDB 2013; Miller 2013; McMillan 2013; USFWS 2009; Tonnesen et al. 2007.
36	EXT	Sabre Springs (west)	City San Diego	City San Diego	19,721 (2003)	19,721 (2003)	61 (2013)	<b>IP</b> , CC, HE, ND	CNDDDB 2013; Miller 2013; Conlisk et al. 2012; USFWS 2009; Tonnesen et al. 2007.
51	EXT	Viejas Mountain (southwest slope)	CNF	CNF	21,015 (2010)	21,015 (2010)	21,015 (2010)	<b>IP</b> , AFR, CC?, ND	CNDDDB 2013; Winter 2013; Conlisk et al. 2012; Cal Fire 2011; Tonnesen et al. 2007.
<i>Medium populations (&gt;1,000-10,000 individuals)</i>									
75	EXT	Viejas Mountain (west-southwest flank)	CNF	CNF	1,638 (2010)	1,638 (2010)	1,638 (2010)	<b>IP</b> , AFR, ND	CNDDDB 2013; Winter 2013; Cal Fire 2011; Tonnesen et al. 2007.



Table A-4  
Current San Diego Thornmint Populations in Management Unit 4

EO <sup>1</sup>	Status <sup>4</sup>	Preserve	LO <sup>5</sup>	LM <sup>6</sup>	Max. # (year) <sup>7</sup>	Max # Since 2000 (year) <sup>8</sup>	# Last Survey (year) <sup>9</sup>	Threats <sup>10</sup>	Sources <sup>11</sup>
77	EXT	Simon Reserve	SDC	SDC	5,000- 10,000 (2009)	5,000- 10,000 (2009)	5,000- 10,000 (2009)	AFR, CC, ND	CNDDDB 2013; Conlisk et al. 2012; Cal Fire 2011; San Diego County Parks and Recreation Department 2010; USFWS 2009; Tonnesen et al. 2007.
<i>Small populations (<math>\leq 1,000</math> individuals) that may be enhanced by proximity to larger populations (population groups)</i>									
80	EXT	Viejas Mountain (northwest slope)	CNF	CNF	44 (2010)	44 (2010)	44 (2010)	AFR, CC?	CNDDDB 2013; Winter 2013; Conlisk et al. 2012; Cal Fire 2011; Tonnesen et al. 2007.
<i>Small populations (<math>\leq 1,000</math> individuals) at highest risk due to isolation, population size, and other threats</i>									
78	EXT	Monte Vista (Long's Gulch)/Canada San Vicente	CDFW	CDFW	25 (2006)	25 (2006)	0 (2011)	<b>IP</b> , AFR, CNP?, LG, ND	CNDDDB 2013; Principe 2013, Cal Fire 2011; USFWS 2009; Tonnesen et al. 2007.
<i>Populations for which additional surveys are required to determine status, location, and/or appropriate management</i>									
-- <sup>2,3</sup>	EXT	Viejas Hills	PVT	PVT	No data	No data	No data	<b>IP?</b> , AFR, CC?, ND	CNDDDB 2013; Conlisk et al. 2012; Cal Fire 2011; Tonnesen et al. 2007.



Table A-4  
Current San Diego Thornmint Populations in Management Unit 4

EO <sup>1</sup>	Status <sup>4</sup>	Preserve	LO <sup>5</sup>	LM <sup>6</sup>	Max. # (year) <sup>7</sup>	Max # Since 2000 (year) <sup>8</sup>	# Last Survey (year) <sup>9</sup>	Threats <sup>10</sup>	Sources <sup>11</sup>
-- <sup>2</sup>	PE	El Capitan	SDC	SDC	No data	No data	No data	AFR, CC, ND	Preston 2013; Conlisk et al. 2012; Cal Fire 2011; Tonnesen et al. 2007.
-- <sup>2</sup>	PE	Simon Preserve	SDC	SDC	No data	No data	No data (1999)	AFR, CC, ND	CCH 2013; Cal Fire 2011; Tonnesen et al. 2007.
11	PE	Poway Grade	PVT	PVT	No data	No data	No data (2001)	AFR, CC, ND	CNDDDB 2013; Conlisk et al. 2012; Cal Fire 2011; USFWS 2009; Tonnesen et al. 2007.
26	PE	Sabre Springs (east)	City Poway		No data	No data	No data (2001)	CC, ND	CNDDDB 2013; Conlisk et al. 2012; USFWS 2009; Tonnesen et al. 2007.
35	PE	Southwest Tierra Santa parcel, northwest of mouth of Mission Gorge	? (PVT or MTRP)	? (PVT or MTRP)	400-600 (1980)	0 (2010)	0 (2010)	IP, CC?, HY, ND, MW	CNDDDB 2013; Conlisk et al. 2012; USFWS 2009; Tonnesen et al. 2007.
69	PE	Monte Vista (Daney Canyon)/Canada San Vicente	CDFW	CDFW	100 (1995)	0 (2010)	0 (2010)	AFR, CC?, ND	CNDDDB 2013; Conlisk et al. 2012; Cal Fire 2011; USFWS 2009; Tonnesen et al. 2007.





Table A-4  
Current San Diego Thornmint Populations in Management Unit 4

EO <sup>1</sup>	Status <sup>4</sup>	Preserve	LO <sup>5</sup>	LM <sup>6</sup>	Max. # (year) <sup>7</sup>	Max # Since 2000 (year) <sup>8</sup>	# Last Survey (year) <sup>9</sup>	Threats <sup>10</sup>	Sources <sup>11</sup>
<i>Populations not on conserved lands but which may be important due to size or location</i>									
64	PE	Slaughterhouse Canyon	Pioneer Concrete	None	1993 (± 60,000)	No data	1 (1996)	AFR, ND	CNDDDB 2013; CalFire 2011; USFWS 2009; Tonnesen et al. 2007.
73	PE	East of Murphy Ranch	PVT	PVT	8,750 (1997)	No data	8,750 (1997)	AFR, CC?, ND	CNDDDB 2013; Conlisk et al. 2012; Cal Fire 2011; USFWS 2009; Tonnesen et al. 2007.

<sup>1</sup> EO = element occurrence number from CNDDDB (2012).

<sup>2</sup> Population(s) for which there is no element occurrence number.

<sup>3</sup> Although census data are not available for this population, aerial imagery indicates that habitat is intact and largely undisturbed. Regardless of size, this population would likely be enhanced, in terms of gene flow, by proximity to population 51.

<sup>4</sup> Status: EXT = Extant population; PE = Presumed extant population.

<sup>5</sup> LO = Land Owner. CDFW = California Depart. Fish and Wildlife; City Poway = City of Poway; City San Diego = City of San Diego; CNF = Cleveland National Forest; MTRP = Mission Trails Regional Park; PVT = Private (conservation easement); SDC = County of San Diego; ? = Owner unknown.

<sup>6</sup> LM = Land Manager. CDFW = California Depart. Fish and Wildlife; City Poway = City of Poway; City San Diego = City of San Diego; CNF = Cleveland National Forest; MTRP = Mission Trails Regional Park; PVT = Private (conservation easement); SDC = County of San Diego; ? = Manager unknown.

<sup>7</sup> Max # (year): Maximum census number observed for population; number in parentheses = year of observation.

<sup>8</sup> Max # since 2000 (year): Maximum census number observed for population since 2000; number in parentheses = year of observation.

<sup>9</sup> # Last Survey: Census number at last survey; number in parentheses = year of last survey.

<sup>10</sup> Threats: Reported threats according to land managers, literature, or GIS spatial datasets. AFR = Altered fire regime; CC = Climate change (CC = potential impacts under all 4 scenarios addressed in Conlisk et al. 2012; CC? = potential impacts under some, but not all scenarios addressed in Conlisk et al. 2012); CNP = Competitive native plants; HE = Herbivory; HY = Hydrology; IP = Invasive plants; LG = Loss of grazing; MB = Mountain bikes; ND = Nitrogen deposition; TR = Trampling. Threats in **bold** have been identified as primary threat by land managers. Information on threats may not be comprehensive.

<sup>11</sup> Sources: Refer to reference list for full source citations.



Figure A-5  
Current San Diego Thornmint Populations in Management Unit 5

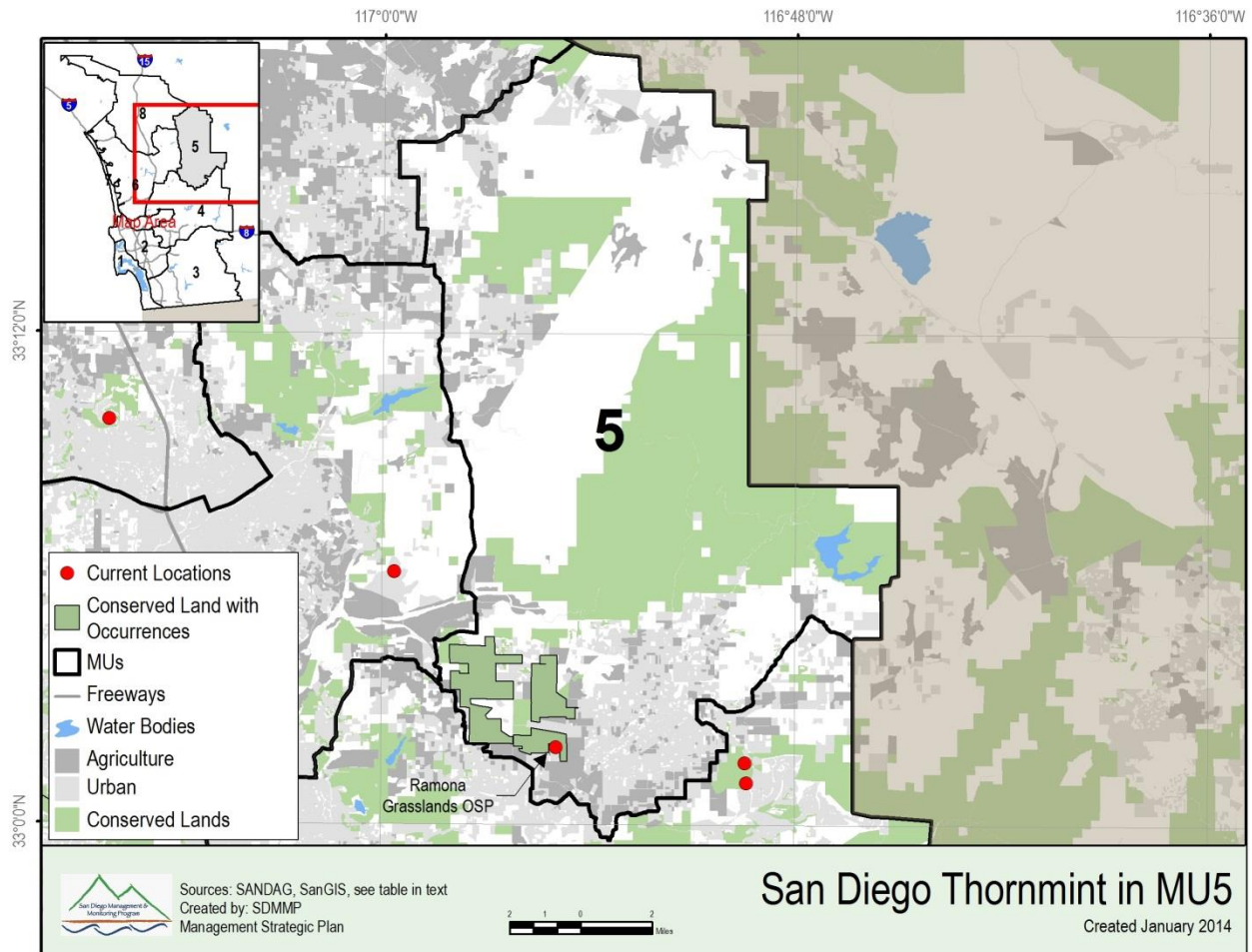



Table A-5  
Current San Diego Thornmint Populations in Management Unit 5

EO <sup>1</sup>	Status <sup>32</sup>	Preserve	LO <sup>3</sup>	LM <sup>4</sup>	Max. # (year) <sup>5</sup>	Max # Since 2000 (year) <sup>6</sup>	# Last Survey (year) <sup>7</sup>	Threats <sup>8</sup>	Sources <sup>9</sup>
<i>Small populations (<math>\leq 1,000</math> individuals) that may be important as refugia, steppingstones, or due to unique genetic structure</i>									
92	EXT	Ramona Grasslands/Hobbes Property	WRI, SDC	WRI, SDC	58 (2010)	58 (2010)	49 (2013)	<b>IP</b> , CNP?, ND	CNDDB 2013; Meador 2013; Principe 2013; USFWS 2009; Tonnesen et al. 2007.

<sup>1</sup> EO = element occurrence number from CNDDB (2012).

<sup>2</sup> Status: EXT = Extant population.

<sup>3</sup> LO = Land Owner. WRI = Wildlife Research Institute; SDC = County of San Diego.

<sup>4</sup> LM = Land Manager. WRI = Wildlife Research Institute; SDC = County of San Diego.

<sup>5</sup> Max # (year): Maximum census number observed for population; number in parentheses = year of observation.

<sup>6</sup> Max # since 2000 (year): Maximum census number observed for population since 2000; number in parentheses = year of observation.

<sup>7</sup> # Last Survey: Census number at last survey; number in parentheses = year of last survey.

<sup>8</sup> Threats: Reported threats according to land managers, literature, or GIS spatial datasets. CC = Climate change; CNP = Competitive native plants; IP = Invasive plants; ND = Nitrogen deposition. Threats in **bold** have been identified as primary threat by land managers. Information on threats may not be comprehensive.

<sup>9</sup> Sources: Refer to reference list for full source citations.



## *Management Unit 6*

MU 6 supports 23 current (10 extant, 13 presumed extant) and 7 extirpated populations in fragmented habitat, from the coast inland to the Safari Park in Escondido (Figure A-6). Current populations are listed in Table A-6 and occur on conserved lands unless otherwise noted. Populations include 2 large ( $>10,000$  individuals, EOs 28, 70), 1 medium ( $>1,000$ - $10,000$  individuals, EO 19), and 7 small populations ( $\leq 1,000$  individuals, EOs 31, 47, 48, 58, 59, 60, 82), as well as 13 populations of unknown size, location, threats, and/or management needs (EOs 17, 25, 38, 39, 41, 42, 46, 49, 53, 57, 91, 94, 97); at least 7 of these are not on conserved lands, although 2 (Letterbox Canyon [EO 57] and Taylor [EO 97]) are expected to be conserved in the future (CNDDB 2013, USFWS 2009).

The primary threat appears to be invasive plants (Table A-6, Appendices B, C). Altered fire regimes are expected to affect only the most inland populations, with coastal populations possibly functioning as refugia from fire, based on fire history patterns (Appendix C). Nitrogen deposition likely impacts most populations except those along the immediate coast (Appendix C). Most populations may be adversely affected by climate change, although modeling scenarios indicate that a few populations (e.g., La Costa Greens, Black Mountain, Los Peñasquitos Canyon) may be resilient and serve as refugia (Appendix C). Additional direct and indirect impacts noted at individual preserves include competitive native plants, dumping, altered hydrology, mountain biking, mowing, and trampling. For many populations, a site-specific threats assessment has not yet been conducted. Their spatial distribution may influence management needs, as populations in fragmented habitat may be more susceptible to direct impacts, edge effects, and genetic erosion due to loss of connectivity.

In addition to supporting the largest number of documented occurrences, areas within MU 6 could serve as refugia in the face of both climate change and altered fire regimes. Because of the level of fragmentation, maintaining or improving connectivity within and beyond this MU is critical to San Diego thornmint persistence. MU 6 supports both (1) unoccupied, currently suitable habitat that may support additional populations and (2) potentially suitable future habitat in proximity to existing populations that may allow for movement in response to climate change.





Figure A-6

Current San Diego Thornmint Populations in Management Unit 6

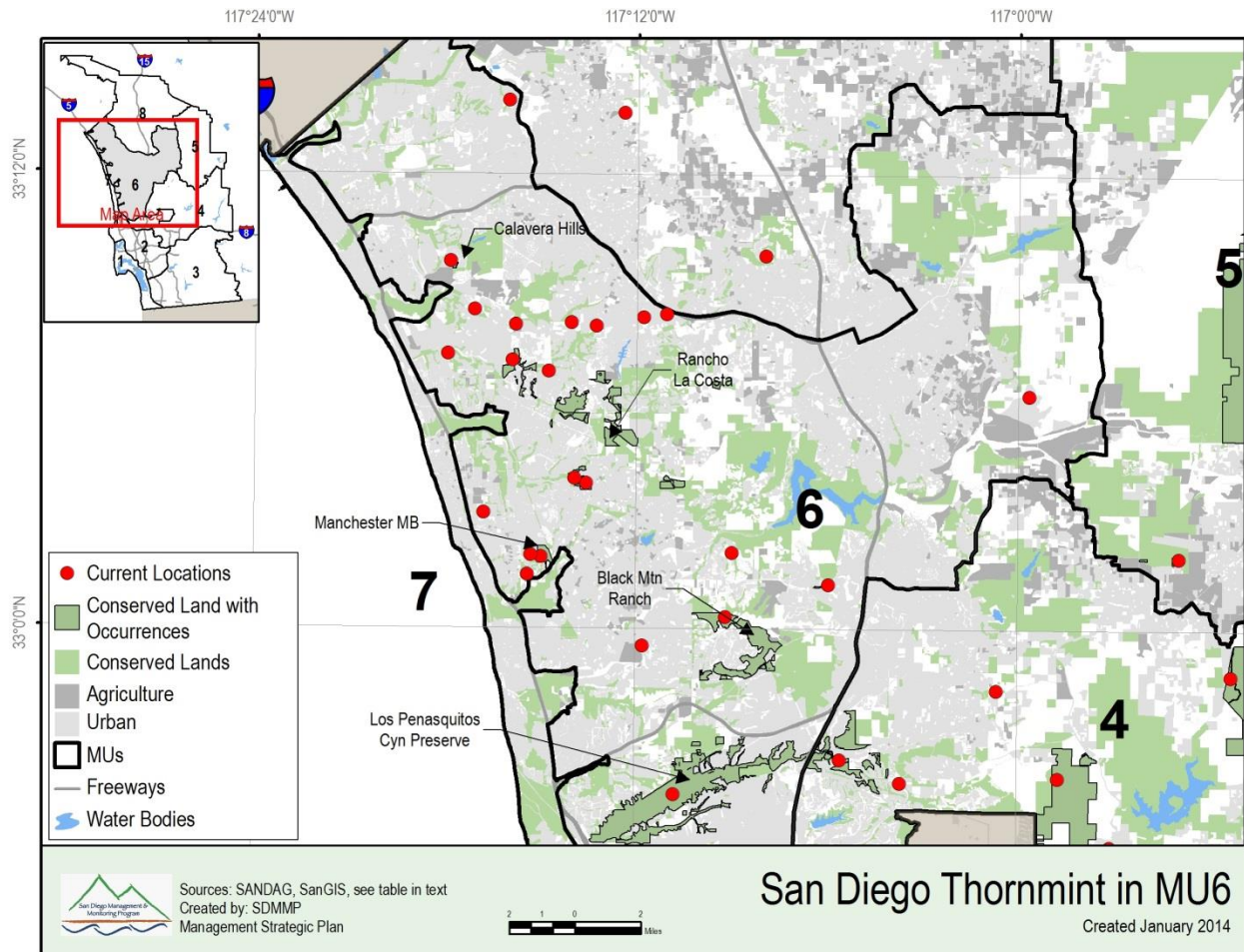



Table A-6  
Current San Diego Thornmint Populations in Management Unit 6

EO <sup>1</sup>	Status <sup>5</sup>	Preserve	LO <sup>6</sup>	LM <sup>7</sup>	Max. # (year) <sup>8</sup>	Max # Since 2000 (year) <sup>9</sup>	# Last Survey (year) <sup>10</sup>	Threats <sup>11</sup>	Sources <sup>12</sup>
<i>Large populations (&gt;10,000 individuals)</i>									
28	EXT	Lux Canyon (east), Manchester Avenue Mitigation Bank	CNLM	CNLM	11,400 (1989)	5,329 (2011)	1,943 (2013)	<b>IP</b> , CC, CNP, DP, MW, TR	CNDDDB 2013; CNLM 2013; Vinje pers. obs. 2012-2013; Conlisk et al. 2012; USFWS 2009.
70	EXT	Palomar Airport Road	SDC	CNLM	11,173 (2010)	11,173 (2010)	464 (2012)	<b>IP</b> , CC?, ND	CNDDDB 2013; CNLM 2013; Vinje pers. obs. 2012-2013; Conlisk et al. 2012; USFWS 2009; Tonnesen et al. 2007.
<i>Medium populations (&gt;1,000-10,000 individuals)</i>									
19	EXT	Los Peñasquitos Canyon	City San Diego	City San Diego	2,091 (2005)	2,091 (2005)	893 (2013)	<b>IP</b> , MB, ND	CNDDDB 2013; Miller 2013; USFWS 2009; Tonnesen et al. 2007.
<i>Small populations (≤1,000 individuals) that may be enhanced by proximity to larger populations (population groups)</i>									
82	EXT	La Costa Greens	CNLM	CNLM	1,000 (2001)	1,000 (2003)	79 (2013)	<b>IP</b> , CNP, ND	CNDDDB 2013; CNLM 2013; Vinje pers. obs. 2012-2013; Tonnesen et al. 2007.
<i>Small populations (≤1,000 individuals) that may be important as refugia, steppingstones, or due to unique genetic structure</i>									
31	EXT	Carlsbad Racetrack (south)	PVT	PVT	1,000 (1986)	85 (2009)	26 (2010)	<b>IP</b> , CC?, CNP?, ND, TR	CNDDDB 2013, Vinje pers. obs. 2012-2013; Conlisk et al. 2012; USFWS 2009; Tonnesen et al. 2007.



Table A-6  
Current San Diego Thornmint Populations in Management Unit 6

EO <sup>1</sup>	Status <sup>5</sup>	Preserve	LO <sup>6</sup>	LM <sup>7</sup>	Max. # (year) <sup>8</sup>	Max # Since 2000 (year) <sup>9</sup>	# Last Survey (year) <sup>10</sup>	Threats <sup>11</sup>	Sources <sup>12</sup>
47	EXT	Southeast Carlsbad (east)	PVT	PVT	2,000 (1994)	500 (2006)	200 (2010)	<b>IP, CC, HY, ND, TR?</b>	CNDDB 2013; Vinje pers. obs. 2012-2013; Conlisk et al. 2012; USFWS 2009; Tonnesen et al. 2007.
48	EXT	Southeast Carlsbad (west)	PVT	PVT	1,000 (1994)	500 (2010)	500 (2010)	<b>IP, TR, CC, MB, ND</b>	CNDDB 2013; Vinje pers. obs. 2012-2013; Conlisk et al. 2012; USFWS 2009; Tonnesen et al. 2007.
60	EXT	Black Mountain	City San Diego	City San Diego	1,115 (2000)	777 (2001)	79 (2013)	<b>IP, ND</b>	CNDDB 2013; Miller 2013; USFWS 2009; Tonnesen et al. 2007.
<i>Small populations (<math>\leq 1,000</math> individuals) at highest risk due to isolation, population size, and other threats</i>									
58	EXT	Emerald Pointe	SDHC	SDHC	110 (2009)	110 (2009)	20 (2013)	<b>CC, CNP, HY, IP, ND</b>	CNDDB 2013; Rocks 2013; Conlisk et al. 2012; USFWS 2009; Tonnesen et al. 2007.
59	EXT	El Fuerte Street (Rancho Carillo)	PVT	PVT	170 (1991)	24 (2009)	10 (2010)	<b>IP, CC, ND</b>	CNDDB 2013; Vinje pers. obs. 2012-2013; Conlisk et al. 2012; USFWS 2009; Tonnesen et al. 2007.
<i>Populations for which additional surveys are required to determine status, location, and/or appropriate management</i>									
17 <sup>3</sup>	PE	Upham	PVT	PVT	25 (1986)	No data	25 (1986)	<b>CC, ND</b>	CNDDB 2013; Conlisk et al. 2012; USFWS 2009; Tonnesen et al. 2007.



Table A-6  
Current San Diego Thornmint Populations in Management Unit 6

EO <sup>1</sup>	Status <sup>5</sup>	Preserve	LO <sup>6</sup>	LM <sup>7</sup>	Max. # (year) <sup>8</sup>	Max # Since 2000 (year) <sup>9</sup>	# Last Survey (year) <sup>10</sup>	Threats <sup>11</sup>	Sources <sup>12</sup>
25	PE	Thornmint Court	PVT	PVT	1,000 (1983)	0 (2011)	0 (2011)	AFR?, CC?, IP	CNDDDB 2013; Cal Fire 2011; USFWS 2009.
38	PE	Lux Canyon (west)	PVT	PVT	30 (1986)	0 (2006)	0 (2006)	<b>IP</b> , CC, CNP?, MW, TR	CNDDDB 2013; Vinje pers. obs. 2012-2013; Conlisk et al. 2012; USFWS 2009.
39	PE	San Diego Botanic Garden	SDBG	SDBG	200 (1993)	No data	No data	CC	CNDDDB 2013; Ehrlinger 2013; Conlisk et al. 2012; USFWS 2009.
41	PE	Las Brisas Transplant Site	PVT	PVT	700-800 (1988)	0 (2006)	0 (2006)	<b>IP</b> , CC, ND, TR	CNDDDB 2013; Vinje pers. obs. 2012-2013; Conlisk et al. 2012; USFWS 2009; Tonnesen et al. 2007.
42	PE	Lux Canyon (west of Manchester Ave. Mitigation Bank)	City Encinitas	PVT	5,000 (1994)	0 (2006)	0 (2006)	<b>IP</b> , CC, TR	CNDDDB 2013; Vinje pers. obs. 2012-2013; Conlisk et al. 2012; USFWS 2009.
46 <sup>3</sup>	PE	Rancho Santa Fe	UNK	UNK	500 (1991)	No data (2001)	No data (2001)	AFR, ND	CNDDDB 2013; Cal Fire 2011; USFWS 2009; Tonnesen et al. 2007.
49	PE	San Diego Zoo Safari Park	SDZSP	SDZSP	1,500 (1992)	No data	1,500 (1992)	AFR, CC?, ND	CNDDDB 2013; Conlisk et al. 2012; Cal Fire 2011; USFWS 2009; Tonnesen et al. 2007.





Table A-6  
Current San Diego Thornmint Populations in Management Unit 6

EO <sup>1</sup>	Status <sup>5</sup>	Preserve	LO <sup>6</sup>	LM <sup>7</sup>	Max. # (year) <sup>8</sup>	Max # Since 2000 (year) <sup>9</sup>	# Last Survey (year) <sup>10</sup>	Threats <sup>11</sup>	Sources <sup>12</sup>
53 <sup>2</sup>	PE	Linda Vista and Bent Avenue	City San Marcos	UNK	No data	No data	No data (1991)	CC, ND	CNDDDB 2013; Conlisk et al. 2012; USFWS 2009; Tonnesen et al. 2007.
57	PE	Letterbox Canyon (Spyglass)	PVT	PVT	No data	0 (2006)	0 (2006)	<b>MW, TR,</b> CC, DP, IP, HY, ND	CNDDDB 2013; Vinje pers. obs. 2012-2013; Conlisk et al. 2012; USFWS 2009; Tonnesen et al. 2007.
91 <sup>3</sup>	PE	San Dieguito Valley	UNK	UNK	No data	No data	No data	CC?, ND	CNDDDB 2013; Conlisk et al. 2012; Tonnesen et al. 2007.
94	PE	Calavera Hills	PVT	CNLM	4 (2009)	4 (2009)	0 (2013)	CNP, IP, ND, TR	CNDDDB 2013; CNLM 2013; Vinje pers. obs. 2012-2013; Tonnesen et al. 2007.
97 <sup>4</sup>	PE	Taylor	PVT	PVT	185 (2001)	185 (2001)	185 (2001)	CC, ND	CNDDDB 2013; Conlisk et al. 2012; USFWS 2009; Tonnesen et al. 2007.

<sup>1</sup> EO = element occurrence number from CNDDDB (2012).

<sup>2</sup> Not included in Conserved Lands Database; however, population is within vernal pool preserve owned by the City of San Marcos.

<sup>3</sup> Unclear whether population is on Conserved Lands; in some cases, population appears to be mis-mapped.

<sup>4</sup> Currently in private ownership; however, property expected to be managed eventually by SDHC.

<sup>5</sup> Status: EXT = Extant population; PE = Presumed extant population.

<sup>6</sup> LO = Land Owner. CNLM = Center for Natural Lands Management; City Encinitas = City of Encinitas; City San Marcos = City of San Marcos; City San Diego = City of San Diego; SDC = San Diego County; PVT = Private (Home owner's Association and/or easement); SDBG = San Diego Botanic Garden; SDC = County of San Diego; SDHC = San Diego Habitat Conservancy; SDZSP = San Diego Zoo Safari Park; UNK = Unknown.



- <sup>7</sup> LM = Land Manager. CNLM = Center for Natural Lands Management; City San Marcos = City of San Marcos; City San Diego = City of San Diego; PVT = Private (Home owner's Association and/or easement); SDBG = San Diego Botanic Garden; SDC = County of San Diego; SDHC = San Diego Habitat Conservancy; SDZSP = San Diego Zoo Safari Park; UNK = Unknown..
- <sup>8</sup> Max # (year): Maximum census number observed for population; number in parentheses = year of observation.
- <sup>9</sup> Max # since 2000 (year): Maximum census number observed for population since 2000; number in parentheses = year of observation.
- <sup>10</sup> # Last Survey: Census number at last survey; number in parentheses = year of last survey.
- <sup>11</sup> Threats: Reported threats according to land managers, literature, or GIS spatial datasets. AFR = Altered fire regime; CC = Climate change (CC = potential impacts under all 4 scenarios addressed in Conlisk et al. 2012; CC? = potential impacts under some, but not all scenarios addressed in Conlisk et al. 2012); CNP = Competitive native plants; DP = Dumping; IP = Invasive plants; HY = Hydrology; MB = Mountain bikes; MW = Mowing; ND = Nitrogen deposition; TR = Trampling. Threats in **bold** have been identified as primary threat by land managers. Information on threats may not be comprehensive.
- <sup>12</sup> Sources: Refer to reference list for full source citations.



## Management Unit 8

Two presumed extant populations and one extirpated population occur in MU 8, all in the San Marcos and Merriam mountains (Figure A-7, Table A-7). Emerald Heights [EO 61] is on conserved lands, in proximity to urban development; Palisades Estates [EO 93] is not on conserved lands per the SANDAG Conserved Lands Database, but is noted as conserved by other sources (CNDDB 2013, USFWS 2009). This is a medium (>1,000-10,000 individuals) population, subject to updated survey data. The MU 8 populations are at the northernmost portion of the species' range and subject to impacts from climate change and nitrogen deposition. They may be important if they are genetically distinct from populations in other MUs. The San Marcos and Merriam mountains, Oat Hills, and mountains surrounding Pala support gabbro soils in MU 8 that may provide suitable habitat. There are limited opportunities for connectivity with populations to the south and east, in MUs 4 and 6, respectively.

Figure A-7

### Current San Diego Thornmint Populations in Management Unit 7

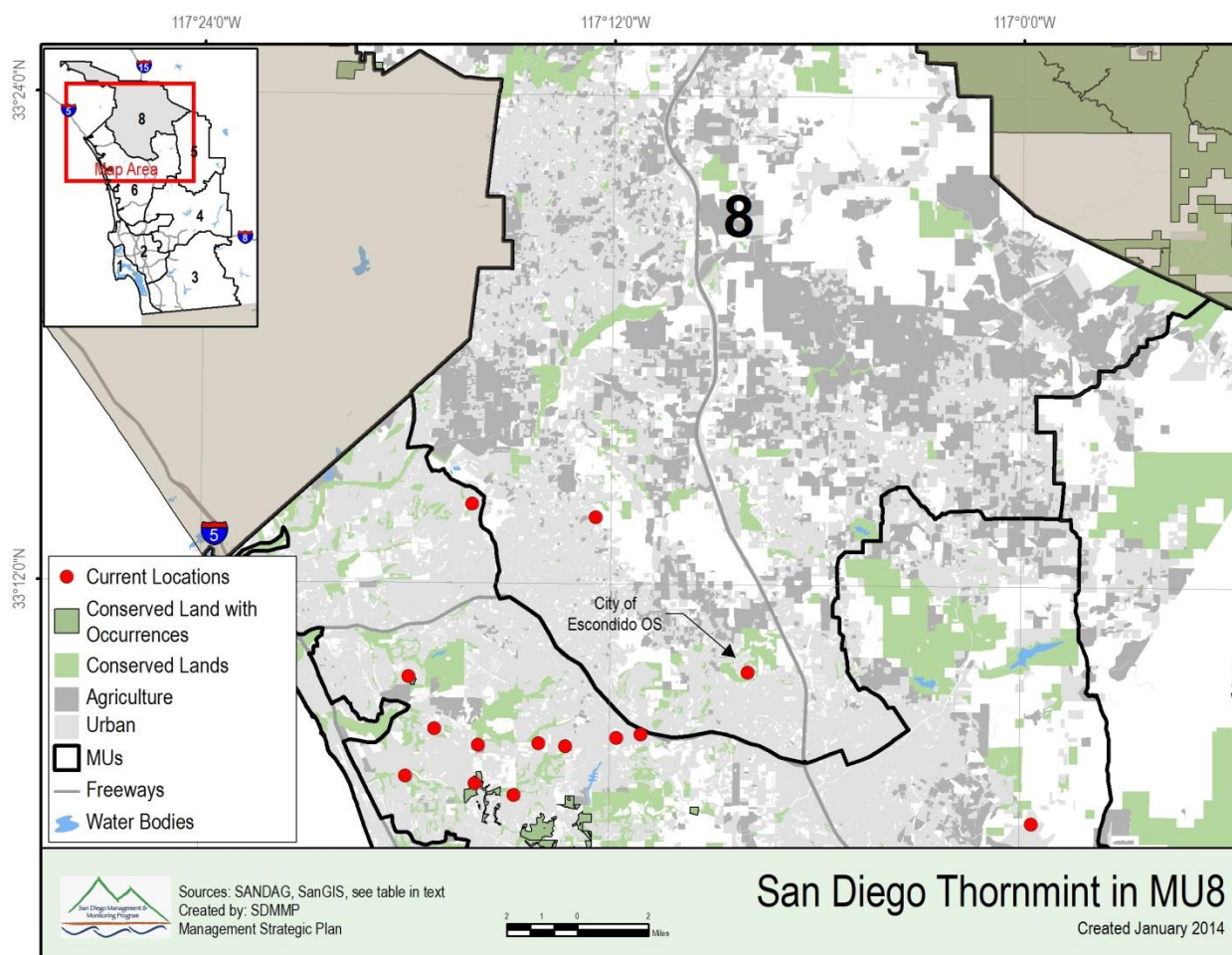



Table A-7  
Current San Diego Thornmint Populations in Management Unit 8

EO <sup>1</sup>	Status <sup>2</sup>	Preserve	LO <sup>3</sup>	LM <sup>4</sup>	Max. # (year) <sup>5</sup>	Max # Since 2000 (year) <sup>6</sup>	# Last Survey (year) <sup>7</sup>	Threats <sup>8</sup>	Sources <sup>9</sup>
<i>Populations for which additional surveys are required to determine status, location, and/or appropriate management</i>									
61	PE	Emerald Heights	PVT	PVT	<100 (1992)	No data	5 (1994)	CC, ND	CNDDDB 2013; Conlisk et al. 2012; USFWS 2009; Tonnesen et al. 2007.
93	PE	Palisades Estates	PVT	PVT	1,024 (2001)	1,024 (2001)	1,024 (2001)	CC, ND	CNDDDB 2013; Conlisk et al. 2012; USFWS 2009.

<sup>1</sup> EO = element occurrence number from CNDDDB (2012).

<sup>2</sup> Status: EXT = Extant population; PE = Presumed extant population.

<sup>3</sup> LO = Land Owner. PVT = Private (Home owner's association).

<sup>4</sup> LM = Land Manager. PVT = Private (Home owner's association).

<sup>5</sup> Max # (year): Maximum census number observed for population; number in parentheses = year of observation.

<sup>6</sup> Max # since 2000 (year): Maximum census number observed for population since 2000; number in parentheses = year of observation.

<sup>7</sup> # Last Survey: Census number at last survey; number in parentheses = year of last survey.

<sup>8</sup> Threats: Reported threats according to land managers, literature, or GIS spatial datasets. CC = Climate change; ND = Nitrogen deposition. Information on threats may not be comprehensive.

<sup>9</sup> Sources: Refer to reference list for full source citations.



## Management Categorization Rationale

San Diego thornmint is warranted for designation as a Management Focus Category SO species due to high risk of loss of one or more significant populations from MSPA conserved lands. Category SO species require management actions above and beyond daily maintenance activities to persist in the MSPA (SDMMP 2013). Factors contributing to this risk of loss include a limited range in western San Diego County and Baja California, soil endemism, an annual life cycle and probable outcrossing reproductive strategy, and a high degree of threats. In addition, thornmint often occurs in openings within the vegetation matrix that may require different management strategies than surrounding habitat. Therefore, San Diego thornmint is best managed with a species-specific focus.

The primary threat at both the regional- and preserve-levels appears to be invasive, nonnative plants, particularly nonnative grasses and forbs (Bauder et al. 1994, Bauder and Sakrison 1997, 1999, Klein 2009, USFWS 2009). In the last decade, the nonnative grass, purple falsebrome (*Brachypodium distachyon*) has posed a particular threat to many populations (CBI et al. 2012b, P. Gordon-Reedy pers. comm., B. Miller, pers. comm.). At the regional level, threats include small population size, altered fire regime, habitat fragmentation, nitrogen deposition, and climate change. At the preserve-level, threats include trampling, competitive native plants, mountain bikes, mowing, altered hydrology, dumping, off-highway vehicles, and herbivory. Some populations likely face adverse genetic consequences due to isolation, small size, and loss of pollinators. Landscape-level threats are discussed in detail in Appendix C.

## Management Approach

Management will be directed at both the regional- and preserve- (local) levels. At the regional-level, the approach considers regional population structure and connectivity to maintain or enhance gene flow between populations, thus, enhancing long-term persistence: (1) maintain larger populations to retain demographic viability and genetic diversity, and enhance gene flow to smaller populations nearby; (2) enhance small populations or potentially important population groups (e.g., refugia, steppingstones, unique genetic structure) for which threats can be controlled or managed; (3) create new populations for regional population structure based on genetic studies, historic distribution, or adaptation to climate change; and (4) create or enhance habitat for pollinators to promote gene flow between recently isolated populations. Genetic studies that elucidate levels of diversity or relationships among populations, as well as adaptive diversity, are important to refine the regional management approach. Establish a regional seed bank to ensure a source of genetically appropriate material for both research and augmentation efforts. Management of some threats may be addressed most effectively at the regional or management-unit level, i.e., across multiple preserves.





At the preserve-level, the management approach will focus on controlling or managing threats to San Diego thornmint populations within individual preserves. Management recommendations are grouped by type of objective, as defined in the MSP (SDMMP 2013) and described below.

**Baseline surveys (ISV).** Baseline surveys are recommended at both the regional and preserve-level (local) levels. Baseline surveys would (1) fill data gaps for extant and presumed extant populations and (2) identify new thornmint populations in potentially suitable habitat. Data collection should include information on population status, location, threats, habitat and edaphic covariates, and management needs (SDMMP 2013). Based on survey results, extant populations may be reclassified into a different management category, while presumed extant populations will be classified either into a management category or removed from management consideration if determined to be extirpated (see Tables A-2-A-7).

**Inspect and manage populations (IMG).** This objective includes routine monitoring and maintenance at the preserve-level to ensure species persistence and identify management issues; the latter should be addressed immediately, if possible (SDMMP 2013). Routine management may include (but is not limited to) fencing, signage or other barriers to prevent trampling from mountain bikes, off-highway vehicles, or other recreational uses, and invasive species control. Preserve-level monitoring and maintenance should be conducted for all conserved, extant thornmint populations on a yearly basis. The level of effort may vary based on degree of threats.

In some cases, invasive plant infestations may require regional-level management due to potentially severe detrimental effects of some invasive plants (e.g., *Brachypodium distachyon*, *Cynara cardunculus*; CBI et al. 2012) on San Diego thornmint persistence. Invasive plant control may be elevated to a regional objective in the following cases: (1) invasive plant cover is so dense that it inhibits germination and growth of San Diego thornmint; (2) affected populations are in proximity and would benefit from treatment across multiple preserves or management units; and (3) affected populations are regionally important to thornmint persistence. The highest priority for regional invasive plant management will be large populations. Note that not all invasive plant infestations will require regional-level management. For many invasives, routine, periodic management will be sufficient for control (see IMG, above).

**Genetic studies (GN).** Genetic studies are recommended to (1) refine regional population structure hypotheses, (2) identify existing populations that would benefit from enhancement or expansion, (3) identify gaps in ‘genetic’ connectivity that may require creation of new populations or pollinator habitat, (4) identify appropriate source populations for seed banking and restoration, and (5) identify appropriate seed transfer zones. At a minimum, genetic studies should include those populations determined to be regionally important based on size, importance as refugia, or steppingstones, or which potentially possess a unique genetic structure (e.g., populations at the periphery of the species’ range or in unique habitats). For some



populations, inclusion in a genetic study will depend on results of baseline surveys. The Center for Natural Lands Management (CNLM in progress) is conducting a genetic study of San Diego thornmint in San Diego County; results from this study may provide guidance for some or all of the questions above. A combination of neutral genetic and quantitative genetic studies is recommended to identify recent gene flow and genetic diversity within and among populations, as well as potentially adaptive genetic diversity.

**Research studies (RS).** Targeted research on biology, life history, seed bank dynamics, dispersal capabilities, habitat requirements, effective pollinators and host plants, and invasive species interactions is recommended to improve management of this species. While genetic studies also fall under research, they are discussed in a separate objective.

**Best management practices (BMP).** Best management practices for San Diego thornmint management are included in Appendix D; however, a number of experimental management studies are currently in progress that may result in BMP refinements, while recommended research studies may result in additional BMPs; therefore, updating San Diego thornmint BMPs is included as a management objective.

**Establish and maintain a seed bank and/or bulk seed (SB).** A regional seed bank would benefit conservation, restoration, and research activities for this species. SDMMP (2013) (Vol. 1) discusses potential seed bank facilities. Seed collections should follow established guidelines (RBGK 2001, Wall 2009) for collection and storage. Multiple year collections are recommended for populations selected for management, subject to seed availability. Large and medium populations (see Tables A-3, A-4, A-6 and Appendix C) will be priority targets for seed banking, as will additional populations determined to have a unique genetic structure

**Enhance/expand existing populations (IEX).** This objective is specific to small, extant populations identified for management (SDMMP 2013). For these populations, enhancement or expansion will likely be required to promote resilience and long-term persistence. While some small populations are identified for enhancement/expansion in Table A-9, determination of restoration needs for most small populations will be based on results from baseline (ISV), monitoring (IMG), and/or genetic (GN) studies.

**Translocate or establish new populations (ITR).** A relatively large number of thornmint populations exist within the MSP relative to other rare species, and species' management should focus on maintaining or enhancing existing populations. If results of baseline surveys or other studies indicate gaps in connectivity that threaten regional population persistence, then translocation or establishment may be considered. In this context, translocation refers to introducing new populations outside the current species' range in response to climate change, while establishment refers to creating new populations in suitable but unoccupied habitat within the current species' range to fill gaps in connectivity. Experimental translocations may be



implemented where monitoring indicates that natural movement of thornmint is outpaced by changing habitat conditions or where natural barriers to dispersal are identified.

**Prepare an implementation plan (PIP):** Large-scale restoration efforts will require development of an implementation plan (IP), to be prepared in collaboration with stakeholders (SDMMP 2013). The IP will identify Implementation Entity/Organization and include a detailed description of management actions, timeline, and funding source(s). An IP format is included in the MSP, Vol. 3, Section 4.0 (SDMMP 2013).

**Implement actions in implementation plan (IIP):** This objective is included as a placeholder at this time, as it is contingent on the previous objective (PIP), which will contain details necessary for implementation (SDMMP 2013).

Table A-8 presents management goals, and Table A-9 presents management objectives and management actions; objectives are categorized as regional or local (SDMMP 2013).

Table A-8  
Management Goals

**Regional Management Goal:** Maintain large populations, enhance small populations, and establish new populations or pollinator habitat to buffer against environmental stochasticity, maintain genetic diversity, and promote connectivity, thereby enhancing resilience within and among MUs over the long-term (>100 years) in native habitats.

**MU 2 Management Goal:** Populations in MU 2 do not occur on conserved lands; therefore, there is no regional management goal for this MU.

**MU 3 Management Goal:** Same as regional management goal.

**MU 4 Management Goal:** Same as regional management goal.

**MU 5 Management Goal:** Maintain or enhance existing population at the Ramona Grasslands and any new populations (if identified) to buffer against environmental stochasticity and promote connectivity, thereby enhancing resilience within and among MUs over the long-term (>100 years) in native habitats.

**MU 6 Management Goal:** Same as regional management goal.

**MU 8 Management Goal:** Maintain or enhance existing populations or any new populations (if identified), and establish new populations on conserved lands to buffer against environmental stochasticity and promote connectivity, thereby enhancing resilience within and among MUs over the long-term (>100 years) in native habitats.



Table A-9  
Management Objectives and Actions

Type <sup>1</sup>	Objectives	MUs	Management Actions
ISV; Regional or Local	In 2015, conduct baseline surveys of all extant and presumed extant populations, and <i>opportunity areas</i> on conserved lands. Survey objectives are to fill data gaps, identify new populations that can potentially enhance regional population structure, identify threats and management needs, and (in some locations) verify management entity and/or population location. Submit data to the SC-MTX website portal. Based on results, identify or refine appropriate management actions.	3,4,6, 8	<ul style="list-style-type: none"> <li>• Collect covariate data on vegetation composition and cover (alliance and association-level mapping), soils, invasive plants and other threats for selected populations.</li> <li>• Conduct appropriately-timed surveys within <i>opportunity areas</i> to identify new populations. Correlate survey results with environmental conditions, using SDMMMP Climate Model.</li> <li>• Map perimeter of populations and suitable habitat.</li> <li>• Verify status (extant, extirpated), location, ownership, and management.</li> <li>• Classify populations into appropriate management category and identify actions to maintain or enhance extant populations.</li> <li>• Use covariate data to refine habitat suitability models for thornmint and <i>Brachypodium distachyon</i>.</li> </ul>
IMG; Local	Beginning in 2016, annually inspect extant, conserved populations selected for management, based on results of 2015 surveys. Use a regional monitoring protocol to record abundance and collect covariate data to determine management needs. Conduct routine management actions as necessary. Submit monitoring and management data to SC-MTX website portal.	3,4,5, 6,8	<ul style="list-style-type: none"> <li>• Conduct annual monitoring surveys using standardized protocols to assess abundance and quantify threats.</li> <li>• Identify routine or intensive management.</li> <li>• Perform routine management (e.g., fencing, signage, invasive control).</li> <li>• Where intensive management is warranted and cannot be conducted within existing monitoring budget, prepare a detailed plan for implementation and secure funding.</li> </ul>



Table A-9  
Management Objectives and Actions

Type <sup>1</sup>	Objectives	MUs	Management Actions
IMG; Regional	Beginning in 2016, implement invasive plant control at large populations on Conserved Lands where invasives have been identified as a threat to thornmint persistence (e.g., <i>Rice Canyon</i> , <i>Mission Trails Regional Park</i> , <i>Sabre Springs</i> , <i>Sycamore Canyon</i> , <i>Viejas Mountain</i> , <i>Lux Canyon</i> , and <i>Palomar Airport Road</i> ). Conduct treatment for a minimum of <b>3</b> years using BMPs, and monitor thornmint response. Submit monitoring and management data to SC-MTX website portal.	3,4,6	<ul style="list-style-type: none"> <li>• Implement invasive control based on BMPs and experimental projects (e.g., <i>Brachypodium</i> removal project, South County Grasslands project), including thatch removal, herbicide, or mechanical methods.</li> <li>• Determine response to management actions; correlate results with environmental conditions (e.g., temperature, precipitation) in the year prior to and during implementation.</li> <li>• Determine need for further invasives control and habitat enhancement such as seeding of native plant species, that support pollinators; use methods that inhibit germination and growth of invasive species.</li> </ul>
GN; Regional	Beginning in 2016, conduct any necessary genetic studies to facilitate thornmint management; submit data to the SC-MTX website portal.	2,3,4, 5,6,8	<ul style="list-style-type: none"> <li>• Review CNLM genetic study results to refine regional population structure hypotheses.</li> <li>• Collect plant material for genetic samples at all or a subset of conserved populations.</li> <li>• Analyze genetic structure (e.g., neutral genetic studies) to determine recent gene flow and genetic diversity within and among populations.</li> <li>• Conduct quantitative genetic studies (e.g., common garden, reciprocal transplant studies) to identify potentially adaptive genetic diversity.</li> <li>• Identify (1) populations with lowered diversity that should be enhanced through augmentation, (2) gaps in functional connectivity that may require establishing new populations or creating pollinator habitat, (3) high diversity populations that may function as seed sources for augmentation, and (4) appropriate seed transfer zones to maximize short- and long-term restoration success by using genetic material locally adapted to site conditions or possesses (Kramer and Havens 2009).</li> </ul>





Table A-9  
Management Objectives and Actions

Type <sup>1</sup>	Objectives	MUs	Management Actions
RS; Regional	Beginning in 2015, initiate management-oriented research studies for San Diego thornmint (refer to ISV, above, for soil studies and GN, above, for genetic studies).	3,4,5, 6,8	<ul style="list-style-type: none"> <li>• Develop protocols for seed bulking to conserve genetic diversity and enhance resilience to the local environment.</li> <li>• Conduct studies to determine seed bank presence, longevity, and susceptibility of buried seeds to fire. Determine if seed bank is adequate to moderate or offset genetic bottlenecks resulting from above-ground population fluctuations.</li> <li>• Determine seed longevity, dormancy factors, and germination and viability rates.</li> <li>• Identify <i>effective</i> pollinators and their host plants and maximum pollinator migration/travel distance; assess whether shifts in phenology and pollinator communities may affect thornmint persistence.</li> <li>• Identify dispersal agents and dispersal.</li> <li>• Conduct studies to determine effects of invasive plant species.</li> </ul>
BMP; Regional	In 2015-2018, refine or develop additional BMPs, as appropriate.	3,4,5, 6,8	<ul style="list-style-type: none"> <li>• Refine BMPs by incorporating results of management experiments to control invasive species that threaten populations (e.g., <i>Brachypodium</i> removal and South County Grasslands projects) and based on research studies (e.g., seed bulking guidelines, seed transfer zones).</li> </ul>
SB; Regional	Beginning in 2017, establish a permanent seed source (seed bank) consisting of conservation and propagation collections held in long-term storage to preserve genetic diversity and provide a seed source in the event of catastrophic disturbance. This collection may also function as source material for management-oriented research, seed bulking, or out-planting to augment extant populations or establish new populations.	2,3,4, 5,6,8	<ul style="list-style-type: none"> <li>• Implement a seed collection and storage strategy (RBGK 2001, Wall 2009): (1) collect over multiple years, collect multiple times within a season, collect across populations, and (2) sample from multiple habitats and ecological niches.</li> <li>• Collect seed from all conserved populations of sufficient size to accommodate harvest or based on genetic studies. Harvest seed from populations planned for development or not conserved.</li> <li>• Maintain records for collected seed to document donor and receptor sites, collection dates, and amounts, and submit to the SC-MTX website portal and a regional seed bank database.</li> </ul>



Table A-9  
Management Objectives and Actions

Type <sup>1</sup>	Objectives	MUs	Management Actions
			<ul style="list-style-type: none"> <li>• Store seeds at a qualified seed bank by population, date, and for small populations (&lt;1,000 plants), along maternal lines. Test seed for viability upon accession and regularly thereafter (Appendix D).</li> <li>• Structure seed testing program to obtain information on dormancy, germination, and rates.</li> <li>• Bulk seed at a qualified facility for enhancement, expansion, establishment, or transplantation projects using seed from genetically appropriate donor accessions in the propagation seed bank collection.</li> <li>• Out-plant seed to enhance existing populations or establish or translocate new populations.</li> </ul>
PIP; Regional	Beginning in 2016, prepare implementation plan(s) including delineation of suitable habitat for expanding existing populations and establishing new populations, as determined necessary from results of surveys, modeling, and research. Implementation plan(s) should follow the implementation template in the MSP, Vol. 3 (SDMMP 2013).	3,4,5, 6,8	<ul style="list-style-type: none"> <li>• Using the Adaptive Management Framework as a guideline, develop an implementation plan(s) to reduce threats and promote resilience of populations.</li> <li>• Identify management needs beyond routine maintenance (e.g., invasives control, enhancement or expansion of extant populations).</li> <li>• Use habitat suitability and climate change modeling to prioritize sites for enhancement or expansion.</li> <li>• Use genetic studies to identify populations for augmentation to bolster genetic diversity, as well as appropriate source populations for augmentation.</li> <li>• Use BMPs to control threats and bulk seed.</li> <li>• Include the implementation organization/entity and names of stakeholders, identify the MSP goal and objectives addressed, and provide an overview and description of management actions (including scope, budget, and schedule).</li> </ul>
IIP; Regional and/or Local	Beginning in 2017, implement the highest priority management actions identified in approved implementation plans(s) for populations on Conserved Lands.	3,4,5, 6,8	<ul style="list-style-type: none"> <li>• Management actions will be determined by the Implementation Plan.</li> </ul>



Table A-9  
Management Objectives and Actions

Type <sup>1</sup>	Objectives	MUs	Management Actions
IEX; Regional and/or Local	Beginning in 2017 (or completion of genetic studies and preparation of IPs), enhance/expand selected small populations regionally important for long-term persistence, based on baseline surveys, soil testing, genetic studies, and other research. This includes formerly large populations that have experienced declines due to threats (e.g., invasive species).	3,4,5, 6,8	<ul style="list-style-type: none"> <li>• Prioritize populations for management based on assessment of size, status (including genetic structure), and threats; potential to significantly reduce threats; and availability of adjacent, suitable habitat for population expansion.</li> <li>• Incorporate BMPs into restoration design; include an experimental design to test effectiveness of any new methods used (e.g., seed bank augmentation).</li> </ul>
ITR; Regional and/or Local	Beginning in 2017 (or completion of genetic or other research studies and preparation of IPs), establish new populations and pollinator habitat on Conserved Lands to enhance genetic connectivity, determined through baseline surveys, soil testing, habitat suitability modeling, and other research.	3,4,5, 6,8	<ul style="list-style-type: none"> <li>• Use genetic studies and land use patterns to elucidate historic genetic flow patterns.</li> <li>• Identify potential gaps in genetic connectivity.</li> <li>• Use habitat suitability and climate change modeling, plus opportunity areas map, to identify suitable sites for establishing new populations or habitat for pollinators to fill gaps in connectivity.</li> <li>• Use vegetation and soils correlates, as well as results from other pertinent research (e.g., pollinator studies) to refine site selection.</li> <li>• Test soils at potential expansion sites and compare to reference sites to determine site suitability based on soils.</li> <li>• Use seed for augmentation from genetically appropriate seed collection zones. Collect and bulk seed according to approved BMPs.</li> </ul>

<sup>1</sup> BMP = Develop and test BMPs (Best Management Practices); GN = Genetic studies; IEX = Enhance/expand existing populations; IIP = Implement actions identified in implementation plan. IMG = Inspect and manage populations as necessary; IPC = Invasive plant control; ISV = Conduct surveys to collect baseline data on population locations, status, and habitat/threat covariates; PIP = Prepare an implementation plan; RS = Conduct research studies; SB = Establish and maintain a seed bank and/or bulk seed.



## References

- Bauder, E.T., and J. Sakrison. 1997. Autecology of San Diego thornmint (*Acanthomintha ilicifolia*). Final report: contract # FG5637R5. San Diego State University, Department of Biology, San Diego, CA. 42 pp.
- Bauder, E.T., and J.A. Sakrison. 1999. Mechanisms of persistence of San Diego thornmint (*Acanthomintha ilicifolia*). Final report: contract # FG7634R5. San Diego State University, Department of Biology, San Diego, CA. 46 pp.
- Bauder, E.T., S. McMillian, and P. Kemp. 1994. Surveys and assessment of known *Acanthomintha ilicifolia* populations. CA HER 010394. California Department of Fish and Game, Sacramento, CA.
- Beauchamp, R.M. 1986. A flora of San Diego County, California. Sweetwater River Press, National City, CA. 241 pp.
- Bennett, A. 2013. Botanist, RECON Environmental, Inc. Email correspondence with J. Vinje re. Wheeler Ridge (Long Canyon) population of *Acanthomintha ilicifolia*. August 26.
- California Consortium of Herbaria (CCH). 2013. Herbarium records for *Acanthomintha ilicifolia*. [http://ucjeps.berkeley.edu/cgi-bin/get\\_consort.pl](http://ucjeps.berkeley.edu/cgi-bin/get_consort.pl)
- California Department of Forestry and Fire Protection (Cal Fire). 2011. Comprehensive fire perimeter GIS layer for public and private lands in California, 1878-2011. [http://www.frap.cdf.ca.gov/data/frapgisdata/statewide/fire\\_perimeter\\_download.html](http://www.frap.cdf.ca.gov/data/frapgisdata/statewide/fire_perimeter_download.html).
- California Natural Diversity Database (CNDDDB). 2013. Occurrence report, *Acanthomintha ilicifolia*. California Department of Fish and Wildlife.
- Center for Natural Lands Management (CNLM). 2013. Email correspondence with J. Vinje re: Lux Canyon population of *Acanthomintha ilicifolia*.
- City of San Diego. 2012. Summary results of rare plant field monitoring, City of San Diego MSCP, 1999-2012.
- Conlisk, E., A.D. Syphard, J. Franklin, L. Flint, A. Flint, and H. Regan. 2013. Uncertainty in assessing the impacts of global change with coupled dynamic species distribution and population models. *Global Change Biology* 19:858-869.
- Conservation Biology Institute (CBI). 2009. Biological monitoring report for the Crestridge Ecological Reserve. Prepared for Endangered Habitats Conservancy. 27 pp. + appendices.



- Conservation Biology Institute (CBI). 2011a. 2010 Biological monitoring status report, Crestridge Ecological Reserve. Prepared for Endangered Habitats Conservancy. 20 pp. + appendices.
- Conservation Biology Institute (CBI). 2011b. 2011 Biological monitoring status report, Crestridge Ecological Reserve. Prepared for Endangered Habitats Conservancy. 20 pp. + appendices.
- Conservation Biology Institute (CBI). 2012a. 2012 Biological monitoring status report, Crestridge Ecological Reserve and South Crest properties. Prepared for Endangered Habitats Conservancy. 28 pp. + appendices.
- Conservation Biology Institute (CBI). 2012b. Covered and invasive species management: Crestridge Ecological Reserve and South Crest properties. Tasks 1-4: Covered species mapping, invasive species mapping, invasive plant control, and early detection plan. Prepared for SANDAG, contract no. 5001586. June.
- Conservation Biology Institute (CBI) and Endangered Habitats Conservancy (EHC). 2009. Final administrative draft, habitat management and monitoring plan for the Crestridge Ecological Reserve. Prepared for State of California, The Resources Agency, Department of Fish and Game, San Diego, CA. + appendices.
- Conservation Biology Institute (CBI), California Invasive Plant Council (Cal-IPC), and Dendra, Inc. 2012. Management priorities for invasive non-native plants: a strategy for regional implementation, San Diego County, California. Prepared for SANDAG, contract no. 5001322. 83 pp.
- Crafts, C. 2010. Volunteer, Friends of Sycamore Canyon. Monitoring notes: May 9, June 10.
- Ehrlinger, D. 2013. Director of Horticulture, San Diego Botanic Garden. Email correspondence with J. Vinje re: San Diego Botanic Garden population of *Acanthomintha ilicifolia*. September 23.
- Godfrey, S., and P. McConnell. 2013. Biologists, Center for Natural Lands Management. Email correspondence with J. Vinje re: McGinty Mountain population of *Acanthomintha ilicifolia*. August 8.
- Klein, M.W., Sr. 2009. Pollinator study on Lakeside ceanothus (*Ceanothus cyaneus*) and San Diego thorn-mint (*Acanthomintha ilicifolia*). Section 6 final report, contract # P0650018. Prepared for California Department of Fish and Game, Sacramento, CA. 45 pp.
- Martin, J. 2005. San Diego thornmint status report. U.S. Fish and Wildlife Service, Sweetwater National Wildlife Refuge.





- Martin, J. 2009. San Diego thornmint status report. U.S. Fish and Wildlife Service, Sweetwater National Wildlife Refuge.
- Martin, J. 2013. Biologist, U.S. Fish and Wildlife Service, Sweetwater National Wildlife Refuge. Email correspondence with J. Vinje re: McGinty Mountain population of *Acanthomintha ilicifolia*. February 7.
- McMillan, S. 2013. Botanist, AECOM. Email correspondence with J. Vinje re: unpublished data, Wright's Field population of *Acanthomintha ilicifolia*. August 21.
- Meador, C. 2013. Biologist, Wildlife Research Institute. Email correspondence with J. Vinje re: Ramona grasslands population of *Acanthomintha ilicifolia*. April 16.
- Miller, B. 2013. Biologist, City of San Diego. Email correspondence with J. Vinje re: Dennery Canyon east population of *Acanthomintha ilicifolia*. April 10.
- Oberbauer, T., and J.M. Vanderwier. 1991. The vegetation and geologic substrate association and its effect on development in southern California. Pages 203-212 in Abbott, P.L. and W.J. Elliot (editors), Environmental perils, San Diego Region. San Diego Association of Geologists, San Diego, CA.
- Preston, K. 2013. Ecologist, San Diego Management and Monitoring Program. Email correspondence with J. Vinje re: El Capitan population of *Acanthomintha ilicifolia*.
- Principe, Z. 2013. Biologist, The Nature Conservancy. Email correspondence with J. Vinje re: Ramona grasslands population of *Acanthomintha ilicifolia*. March 29.
- RECON Environmental, Inc. 2004. Baseline biological resources for the Chula Vista Central City preserve, baseline biological survey. Prepared for the City of Chula Vista.
- Rocks, J. 2013. Biologist, San Diego Habitat Conservancy (SDHC). Email correspondence with J. Vinje re: Emerald Point population of *Acanthomintha ilicifolia*. April 24.
- Royal Botanic Gardens, Kew (RBGK). 2001. Field manual for seed collectors: Seed collecting for the millennium seed bank project, Royal Botanic Gardens, Kew, Wakehurst Place.
- San Diego Association of Governments (SANDAG). 2012. 2012 vegetation map, San Diego County, CA. Prepared by AECOM.
- San Diego County Parks and Recreation Department. 2010. Resource management plan for Simon Preserve, San Diego County. June.
- San Diego Management and Monitoring Program (SDMMP). 2013. Management strategic plan for conserved lands in western San Diego County. Prepared for San Diego Association of Governments (SANDAG), version 08.27.2013.



- Scatolini, S. 2013. Biologist, Caltrans. Email correspondence with J. Vinje re: Bonita Meadows population of *Acanthomintha ilicifolia*. April 13.
- Tonnesen, G., Z. Wang, M. Omary, and C. J. Chien. 2007. Assessment of nitrogen deposition: modeling and habitat assessment. California Energy Commission, PIER energy-related environmental research. CEC-500-2006-032. <http://ccb.ucr.edu/biocommaps.html>
- U.S. Fish and Wildlife Service (USFWS). 2009. 5-year review: summary and evaluation. *Acanthomintha ilicifolia* (San Diego thornmint). Carlsbad Fish and Wildlife Office, Carlsbad, CA. August 12.
- Vinje, J. 2012-2013. Biologist, Conservation Biology Institute. Personal observations of *Acanthomintha ilicifolia* populations in Management Unit 6.
- Wall, M. 2009. Seed collection guidelines for California native plant species. Seed conservation program, Rancho Santa Ana Botanic Garden.
- Winter, K. 2013. Botanist, Cleveland National Forest. Email correspondence with J. Vinje re: Viejas Mountain populations of *Acanthomintha ilicifolia*. March 21.



## Appendix B

### San Diego Thornmint (*Acanthomintha ilicifolia*) Matrix

See Excel spreadsheet



## Appendix C

### Conceptual Model, Habitat Suitability, and Climate Change

Models were developed or reviewed to develop an Adaptive Management Framework for future research, monitoring, and management of San Diego thornmint. We used model outputs directly or indirectly to (1) assess threats and identify monitoring and management needs (conceptual model); (2) identify potential research needs (all models); (3) develop tools to assist in managing this species (habitat suitability and climate influences models); and (4) elucidate potential future risks from specific threats and stressors (e.g., climate change models).

#### C.1 Conceptual Model

CBI assembled a conceptual model for San Diego thornmint to visualize life history traits that influence species persistence, as well as drivers and uncertainties that may affect those traits (Figure C-1). Model development follows the principles and format elucidated in Hierl et al. (2007) and refined by the Institute for Ecological Monitoring and Management (IEMM) in a conceptual model workshop (IEMM 2012) and species-specific models (Strahm 2012, Strahm et al. 2013). Per these sources, we used the following format to promote consistency among species conceptual models in the region:

- Anthropogenic drivers (change agents or threats and stressors) are shown in pink boxes; natural drivers are in blue boxes.
- Elements outlined in red may be monitored to assess population status and effectiveness of management actions. Elements outlined in gray contribute to population status, but are not influenced by management actions.
- Elements in the green circle are San Diego thornmint life history traits (species variables) that can be measured to assess the response to management actions.
- Relationships between model elements are depicted with arrows. Black arrows depict direct or primary relationships; blue arrows depict secondary or putative relationships. The model focuses on primary relationships that are expected to affect population status and be influenced by management and monitoring.

The thornmint conceptual model summarizes available information and identifies critical uncertainties that may warrant focused research. Table C-1 describes model elements and provides the primary source(s) used in model development. Natural drivers and threats and stressors are discussed below. Monitoring will measure response of species variables identified in the conceptual model and Table C-1 to management actions (Appendix A, Table A-8).



Figure C-1  
San Diego Thornmint Conceptual Model

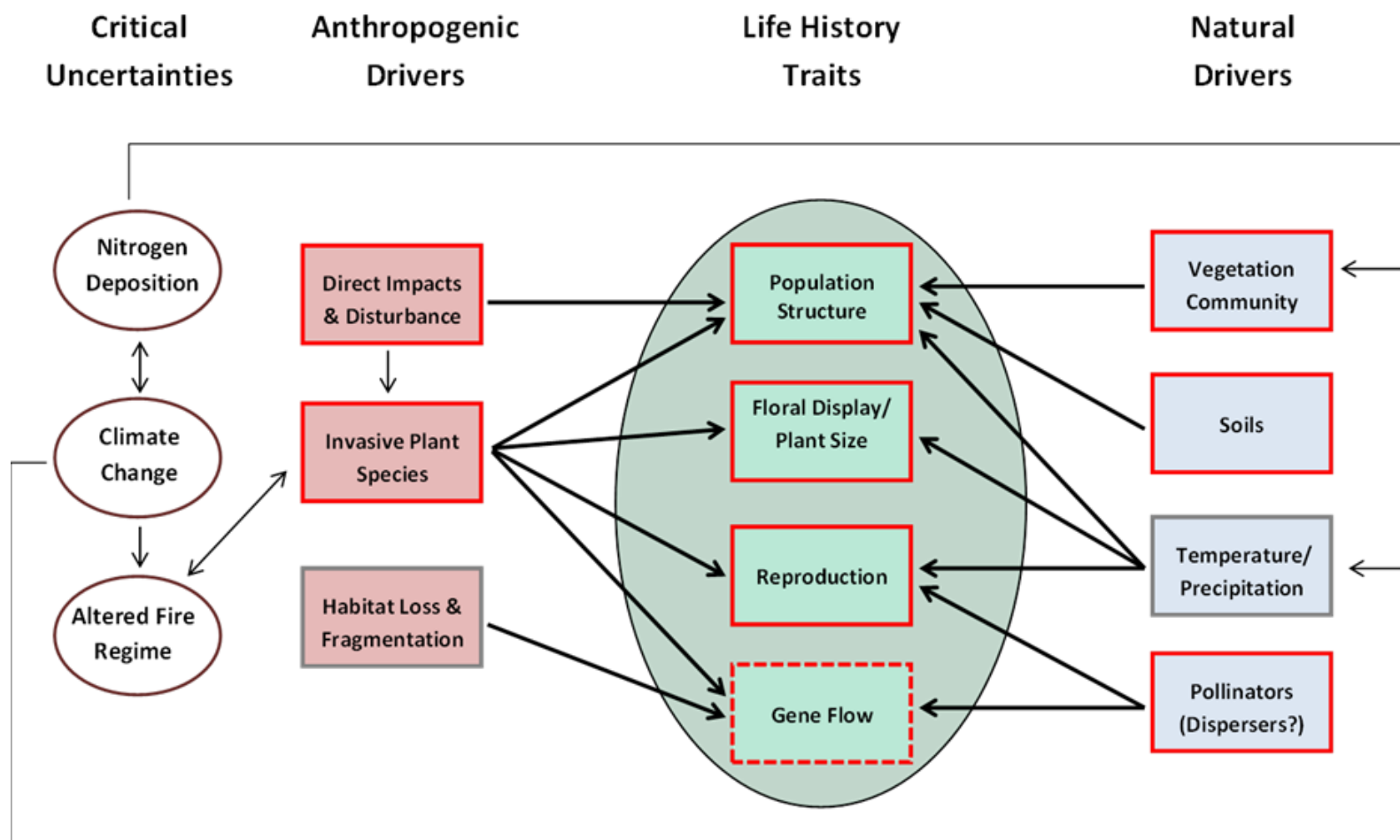





Table C-1  
San Diego Thornmint Conceptual Model Elements

Goals:		
Management	Enhance resilience of San Diego thornmint within and among MUs over the long-term (>100 years) by maintaining larger populations, enhancing or expanding smaller populations that contribute to regional population structure (e.g., steppingstones, refugia, genetics), and establishing new populations or pollinator habitat to buffer against environmental stochasticity, maintain genetic diversity, and promote connectivity.	
Monitoring	Refer to Appendix A (Table A-8) and thornmint variables (below).	
Anthropogenic Drivers (Change Agents or Threats and Stressors):		
Invasive Species	Invasive species (primarily grasses and forbs) are the primary threat to San Diego thornmint persistence. Invasives out-compete thornmint for resources (nutrients, light, water, space), thus affecting thornmint size and reproductive output; suppress germination (thatch); potentially alter soil chemistry; and potentially contribute to a grass-fire cycle which may result in habitat alteration. Invasive species that produce dense thatch may impact potential pollinators (e.g., ground-dwelling bees).	Bauder and Sakrison 1997, 1999; Lawhead 2006; USFWS 2009; Klein 2009.
Direct Impacts and Disturbance	Human-related activities can result in plant mortality, reduced reproduction, and limited seed bank inputs through trampling, soil surface disturbance, erosion, and/or dispersal of nonnative propagules. Potential sources of disturbance include recreational activities (motorized ORVs, hiking, biking), irrigation runoff from adjacent development, and grazing (not currently an issue in San Diego County).	USFWS 2009.
Habitat Loss/Fragmentation	Habitat loss has been reduced) since listing and is no longer the primary threat. Fragmentation due to development or other disturbance may result in population isolation. Conserved populations in proximity to development are subject to increased invasive species, herbivory, erosion, trampling.	USFWS 2009.



<b>Natural Drivers:</b>		
Vegetation Community	Grasslands, coastal sage scrub, and chaparral; suitable associations must support thornmint pollinators.	USFWS 2008; SANDAG 2012.
Soils	Small clay lenses within a larger matrix of non-clay soil; the species appears restricted to clay soils, including clays derived from gabbro rock.	Oberbauer and Vanderwier 1991; USFWS 2008; USFWS no date.
Climate (Precipitation and Temperature)	Rainfall and temperature both affect germination rate and successful reproduction.	Bauder and Sakrison 1997; USFWS 2009.
Pollinators and Dispersers	Dominant visitors/effective pollinators appear to be bees in the Apidae and Halictidae families. Seeds appear to be primarily gravity-dispersed; other dispersal events are probably localized.	Klein 2009; Bauder and Sakrison 1997.
Herbivory	Herbivory has been reported (e.g., rabbits, possibly snails), but is not considered a widespread threat or primary driver at this time, so is not included in the conceptual model.	USFWS 2009; City of San Diego 2005.
<b>San Diego thornmint Variables (Measurable Aspects of Species Response):</b>		
Population Structure	Includes population size, shape, topographic distribution, and fluctuations associated with demographic stochasticity.	Bauder and Sakrison 1999; USFWS 2009.
Floral Display and Plant Size	Important components are biomass of plants and visibility of flowers; includes plant height, branching, and flower production. Biomass is related to seed production; visibility is important in attracting pollinators.	Bauder et al. 1994; Bauder and Sakrison 1997; Bauder and Sakrison 1999; Klein 2009.
Reproduction	Includes plant fecundity (seed production), seed viability and germination rates, and inputs to seed bank.	Bauder and Sakrison 1997; Bauder and Sakrison 1999.
Gene Flow	The breeding system is unknown. Insect visitation to flowers has been observed, so outcrossing may be the primary breeding mechanism. Other species of <i>Acanthomintha</i> exhibit some levels of self-compatibility; however, the presence of sterile upper stamens suggests that self-pollination may be limited in San Diego thornmint. Small populations may be susceptible to inbreeding and genetic drift.	Bauder and Sakrison 1997; USFWS 2009; Steek 1995; Klein 2009; Sclafani 2005.



<b>Critical Uncertainties (Process):</b>		
Grassland Conceptual Model (Natural Process)	No San Diego thornmint-specific literature. Includes effects of the grass-fire cycle (e.g., habitat alteration/type conversion, altered fire regimes, increase in invasive plants, altered soil chemistry). Habitat components that may be affected include bare ground and openings in shrub habitat, species composition, and cryptogamic crusts.	D'Antonio and Vitousek 1992; Brooks et al. 2004; Reiner 2007; and others.
Climate Change (Anthropogenic Process)	Predicted warming temperatures may result in drier and hotter conditions in southern California in the future. Potential impacts to San Diego thornmint include (1) reduced germination and smaller population sizes; (2) inhibited germination; (3) increase in nonnative species due to a shift in timing of annual rainfall; (4) reduced pollinator effectiveness if timing of pollinator life-cycles and thornmint flowering become offset; and (5) increased fire frequency and subsequent erosion and nonnative/native plant invasion.	Bauder and Sakrison 1999; Zavaleta et al. 2003; USFWS 2009; Conlisk et al. 2013.
Altered Fire Regime (Anthropogenic Process)	Altered fire regimes may affect population abundance by increasing seed mortality or promoting invasive species.	Bauder and Sakrison 1999; USFWS 2009; Conlisk et al. 2013.
Nitrogen Deposition (Anthropogenic Process)	No San Diego thornmint-specific literature. Nitrogen deposition may alter soil properties (including soil microbial community) and, subsequently, plant species composition and structure, at least for some vegetation communities. Fire may alter/reduce effects of nitrogen deposition on productivity in the short-term. Most areas within the range of this species are likely affected by nitrogen deposition.	Allen et al. 1998; Zavaleta et al. 2003; Talluto and Suding 2008; Vourlitis and Pasquini 2009; Fenn et al. 2010; Ochoa-Hueso and Manrique 2010; Ochoa-Hueso et al. 2011; Henry et al. 2006; Tonnesen et al. 2007.



## Natural Drivers

We examined two natural drivers—soils and vegetation—to identify potential correlates that might be used to target areas for focused thornmint surveys or restoration efforts.

### *Potential Vegetation Correlates*

San Diego thornmint occurs in openings in chaparral, scrub, and grassland habitats (USFWS 2009). For this assessment, we overlaid the current thornmint distribution (extant and presumed extant populations) on the 2012 San Diego vegetation dataset (SANDAG 2012) to determine whether additional information on vegetation correlates could be detected at the group, alliance, and association levels from the regional vegetation map.

Group-level Vegetation. At the group level, 37% of thornmint populations are associated with chaparral, 37% with scrub, 21% with grass/herb, and 5% with forest/woodland habitats. Figure C-2 presents the breakdown of these groups by management unit.

Figure C-2  
Vegetation Groups

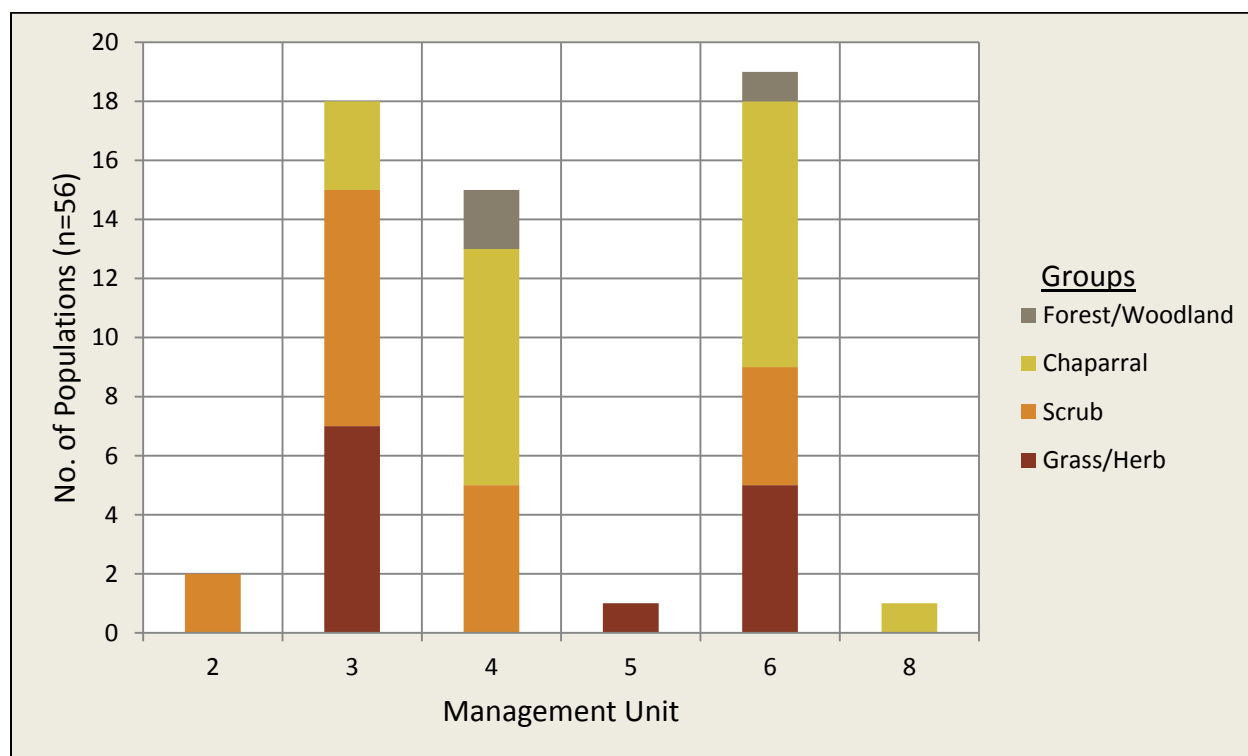

Alliance-level Vegetation. San Diego thornmint occurs in six chaparral alliances, nine scrub alliances, four grass/herb alliances, and two forest/woodland alliances. It is associated with



chaparral alliances in MUs 3, 4, 6, and 8. The majority of chaparral-associated populations (71%) are found within alliances dominated or co-dominated by *Adenostoma fasciculatum*, with 52% of populations in the *Adenostoma fasciculatum* alliance and 19% of populations in the *Adenostoma fasciculatum*-*Xylococcus bicolor* alliance. Figure C-3 depicts thornmint populations within chaparral alliances by management unit.

Figure C-3  
Chaparral Alliances

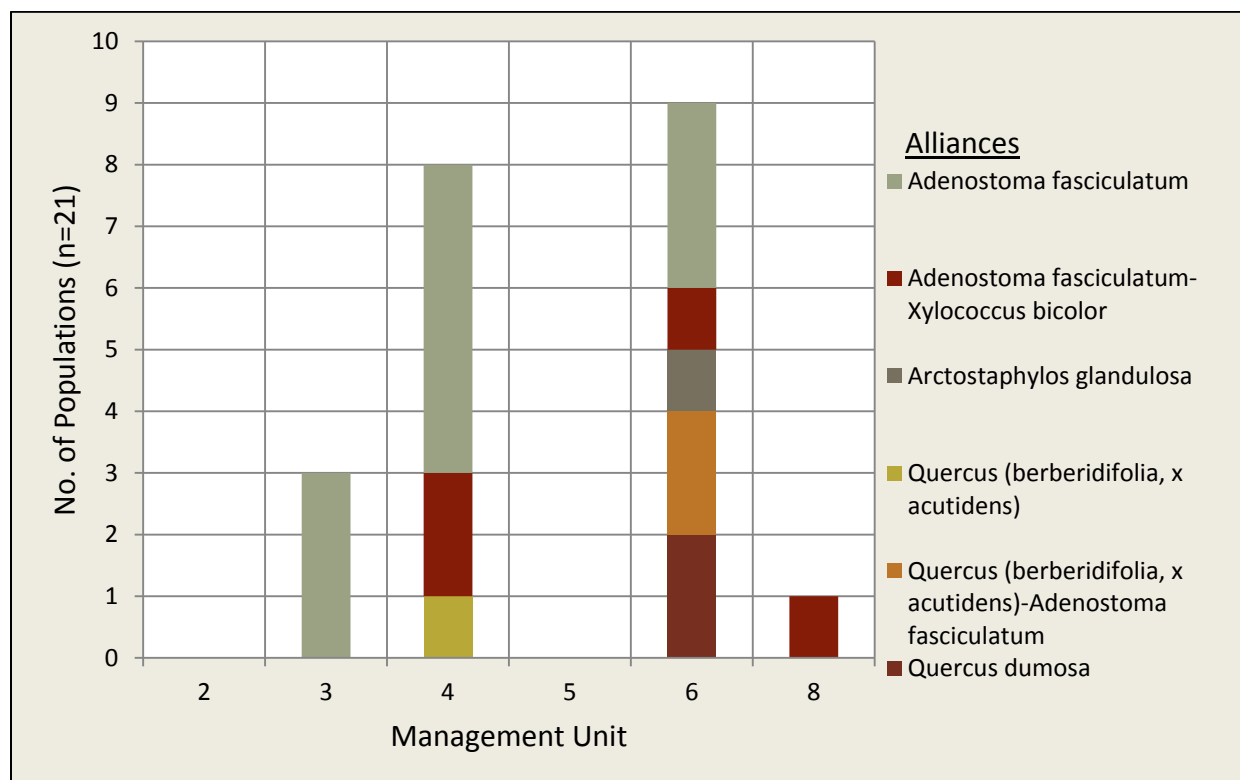

San Diego thornmint is associated with scrub alliances in all MUs except 5 and 8. Populations are most commonly associated with the *Artemisia californica*-*Eriogonum fasciculatum* (42%) and the *Malosma laurina* alliances (21%). Approximately 47% of scrub-associated populations are found in alliances with *Artemisia californica* as a dominant or co-dominant species. Figure C-4 depicts thornmint populations within scrub alliances by management unit.

A total of 14 thornmint populations are associated with grass/herb alliances in MUs 3, 5, and 6. Of these, the majority (79%) are in Mediterranean California Naturalized Annual and Perennial Grassland Semi-Natural Stands. Figure C-5 depicts thornmint populations within grass-herb alliances by management unit. The accuracy of grass-herb alliances may be low due to the difficulty in identifying herbaceous species from imagery.





Figure C-4  
Scrub Alliances

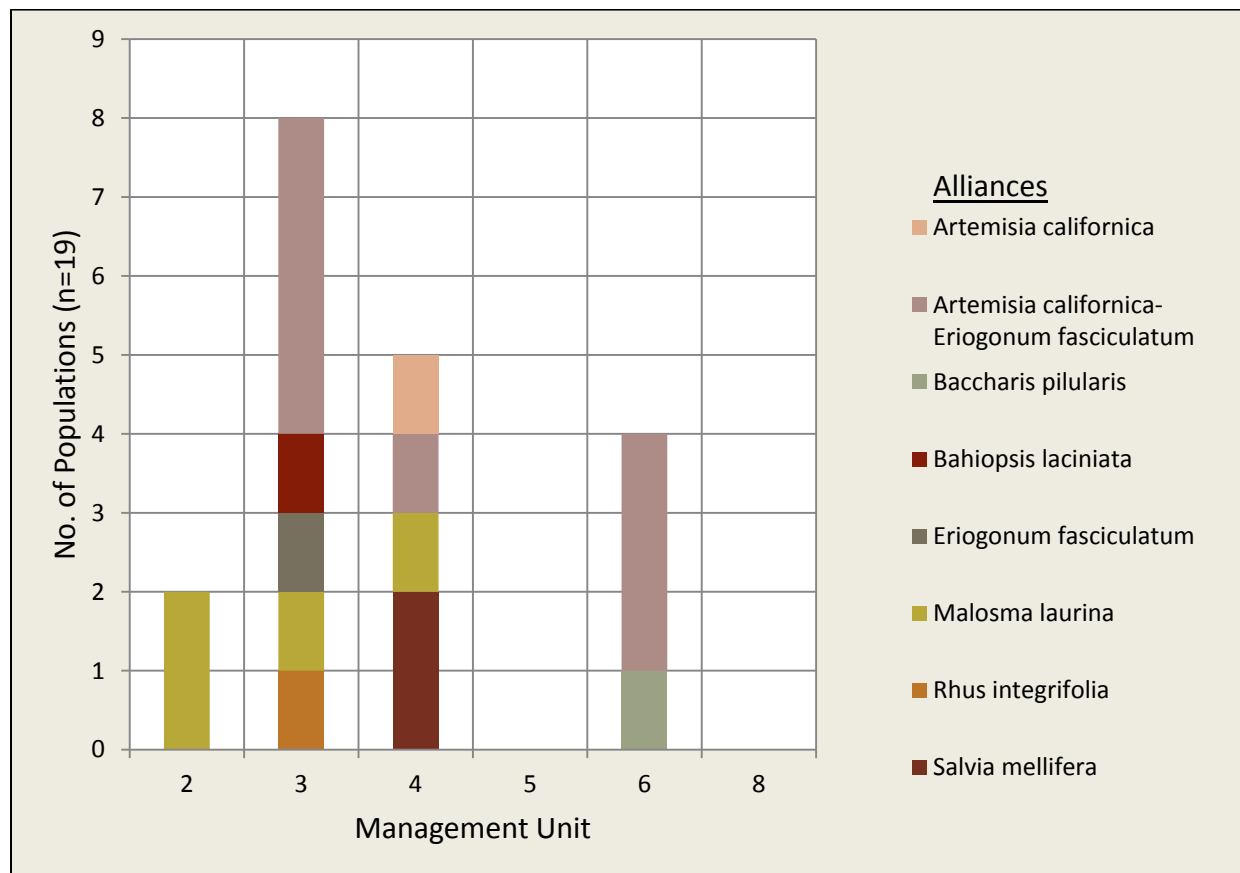

Association-level Vegetation. San Diego thornmint populations occur in ten chaparral associations, eight scrub associations, four grass/herb associations, and two forest/woodland associations. For some populations in chaparral and scrub, mapping was available only at the alliance level. For grass-herb and forest/woodland vegetation, association-level mapping categories are identical to alliance-level categories; thus, these types are not discussed further.

Chaparral-associated thornmint populations are found most commonly in the *Adenostoma fasciculatum*-(*Eriogonum fasciculatum*, *Artemisia californica*, *Salvia mellifera*) association (24%), but are otherwise fairly evenly distributed throughout the remaining chaparral associations.

Scrub-associated thornmint populations are found most commonly in the *Artemisia californica*-*Eriogonum fasciculatum*-*Malosma laurina* Association (44%), followed by the *Malosma laurina*-*Lotus scoparius* Association (25%).



Figure C-5  
Grass/Herb Alliances

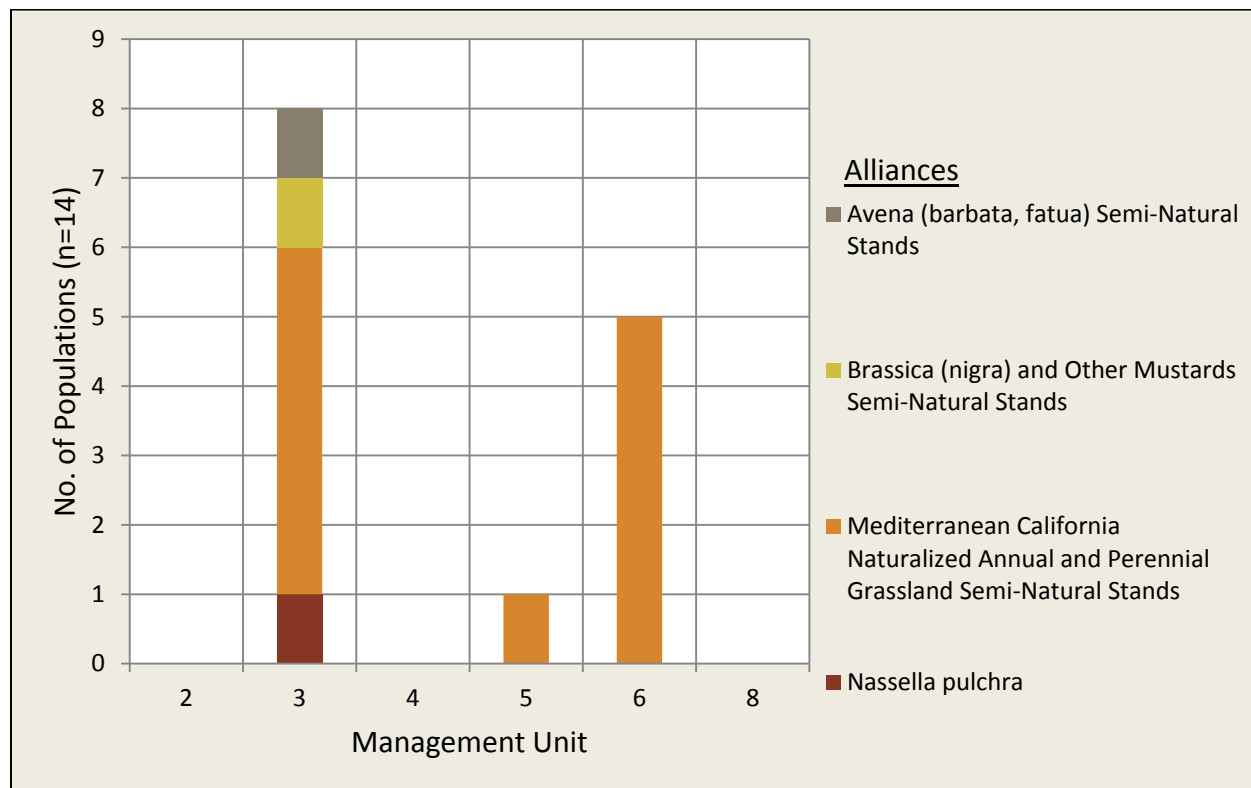

**Summary.** At the group level, the regional vegetation mapping corresponds relatively closely with formerly described vegetation correlates for San Diego thornmint, i.e., the species is found primarily in chaparral, scrub, and grass-herb habitats. Additional mapping detail is apparent at the alliance level. *Adenostoma fasciculatum* is a dominant or co-dominant species in two-thirds of the chaparral-associated thornmint populations. Targeting *A. fasciculatum* alliances may help focus survey efforts within chaparral. However, the high percentage of *A. fasciculatum* at thornmint sites may also be a reflection of its distribution within the study area, where it is one of the most common species in chaparral. Almost half of the scrub-associated thornmint populations are associated with *Artemisia californicum*-dominated alliances; *A. californicum* is one of the most common species in scrub. Within grass-herb alliances, thornmint populations have a high correlation (77%) with Mediterranean California Naturalized Annual and Perennial Grassland Semi-Natural Stands; however, field verification of some of these sites indicated a low level of mapping accuracy for these alliances. The sample size of populations associated with forest/woodland habitats is too small to draw conclusions.



At the association level, the regional mapping does not further elucidate relationships within chaparral habitats, as populations are largely distributed evenly between multiple associations. Within scrub, populations occur within three associations, and this information may be useful in focusing survey efforts. No additional mapping detail is available for the grass-herb or forest/woodland associations.

Although some vegetation correlate information was obtained from the regional vegetation map, several factors limit its usefulness for this purpose, including mapping scale, mapping methodology (some areas were mapped from imagery rather than on-the-ground which may have affected mapping accuracy), and occurrence of San Diego thornmint in some areas that are smaller than the minimum mapping unit. Preserve-level vegetation mapping of all thornmint populations, using the San Diego vegetation classification (Sproul et al. 2012), is important to refine vegetation correlates at the alliance- and association-levels. These conclusions are supported by preliminary results from the accuracy assessment of the regional vegetation map, which indicate that alliance and association level accuracy are below the expected accuracy standard of 80% (Strahm pers. comm.).

### *Potential Soil Correlates*

San Diego thornmint is an edaphic species restricted to clay soils or clay lenses in gabbro soils (USFWS 2009, Oberbauer and Vanderwier 1991, Beauchamp 1986). For this assessment, we overlaid current and historic thornmint distribution on clay and gabbro soils (USDA, NRCS 1973) to examine the species-soil relationship.

Over half of the San Diego thornmint populations (52%) in the MSPA occur (or formerly occurred) on clay soils, 15% on gabbro soils, and 33% on ‘other’ soil types (Figure C-6). The ‘other’ category includes 17 non-clay or non-gabbro soil series or formations. San Diego thornmint is associated exclusively with clay soils in MU 5 and with gabbro soils in MU 8. In MUs 3 and 4, the species occurs on both clay and gabbro soils, and on ‘other’ soil types. In MU 6, the species occurs on clay soil and ‘other’ soil types. Figure C-7 provides a breakdown of thornmint populations by soil type and management unit, and Table C-2 lists clay and gabbro soils that support thornmint populations.

San Diego thornmint is often found on small clay lenses within other soil types (Oberbauer and Vanderwier 1991), and this may account, in part, for its occurrence on soils in the ‘other’ soils category. Two populations on ‘other’ soil types are transplanted and two are mapped imprecisely (e.g., one location occurs in water at Lake Hodges). Of the remaining populations, 91% occur within 1,000 meters (m) and 70% occur within 250 m of mapped clay or gabbro soils. As the soils mapping is relatively coarse, the siting of thornmint populations on ‘other’ soil types may be a reflection of mapping. Soil testing of thornmint-occupied ‘other’ soil types would refine/confirm edaphic relationships of this species.



Figure C-6  
San Diego Thornmint on Clay and Gabbro Soils

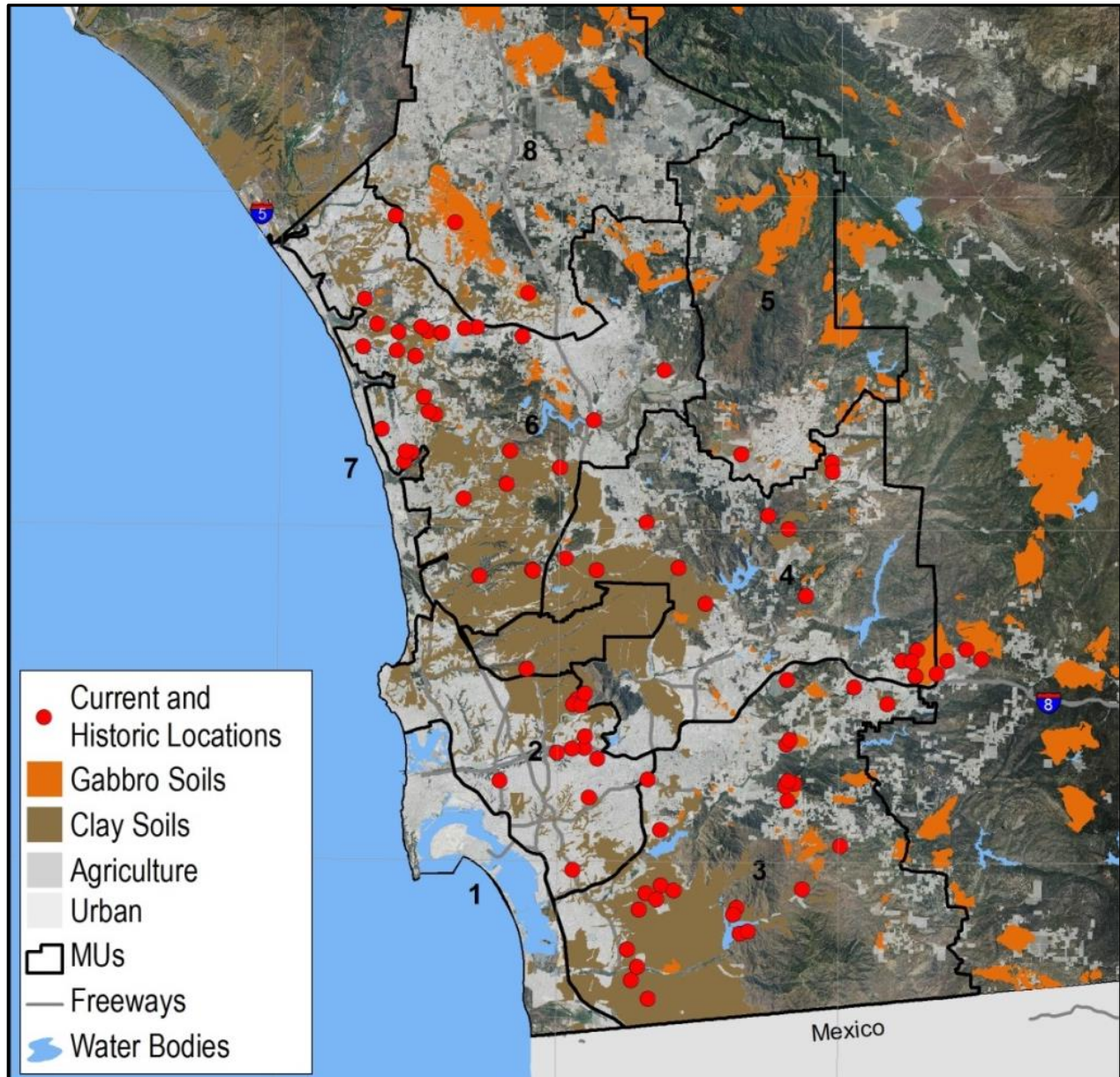



Figure C-7

## Distribution of San Diego Thornmint Populations by Soil Types

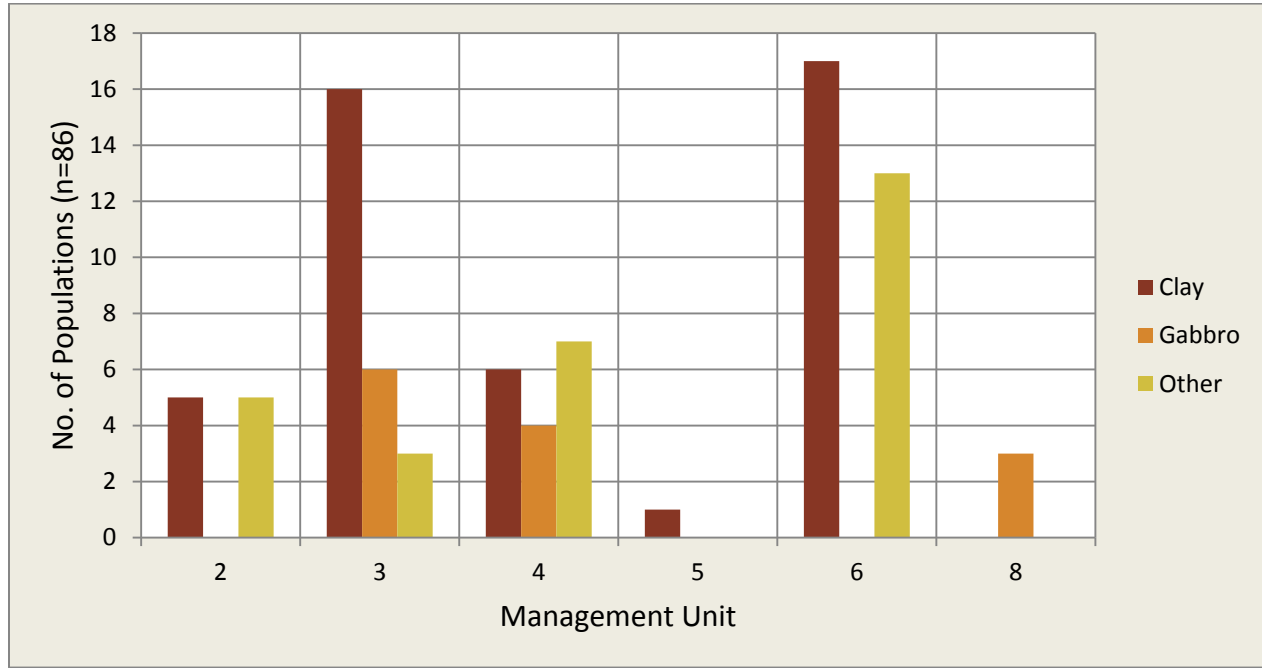

Table C-2

## Clay and Gabbro Soils that Support San Diego Thornmint Populations in the MSPA

Management Unit	Soil Series	Soil Type
6	Altamont	Clay
3, 5	Bosanko	Clay
3, 6	Diablo	Clay
2, 6	Diablo-Olivenhain complex	Clay
2, 3, 6	Huerhuero	Clay
3, 4, 8	Las Posas	Gabbro
3	Linne	Clay
2, 3, 4, 6	Olivenhain	Clay
2, 4, 6	Redding	Clay
3	Salinas	Clay
3	Stockpen	Clay





## Threats and Stressors

Threats and stressors are factors or processes that may impact San Diego thornmint populations or habitat and which may require management to ensure species persistence. Threats and stressors—both natural (e.g., fire) and anthropogenic (e.g., invasive species)—were identified through input from land managers (Appendix B, CBI et al. 2012) and development of the San Diego thornmint conceptual model (Figure C-1). Figure C-8 summarizes threats and stressors reported by land managers. Most of these are a result of direct disturbance or edge effects and should be managed at the preserve level.

Figure C-8  
Preserve-level Threats and Stressors

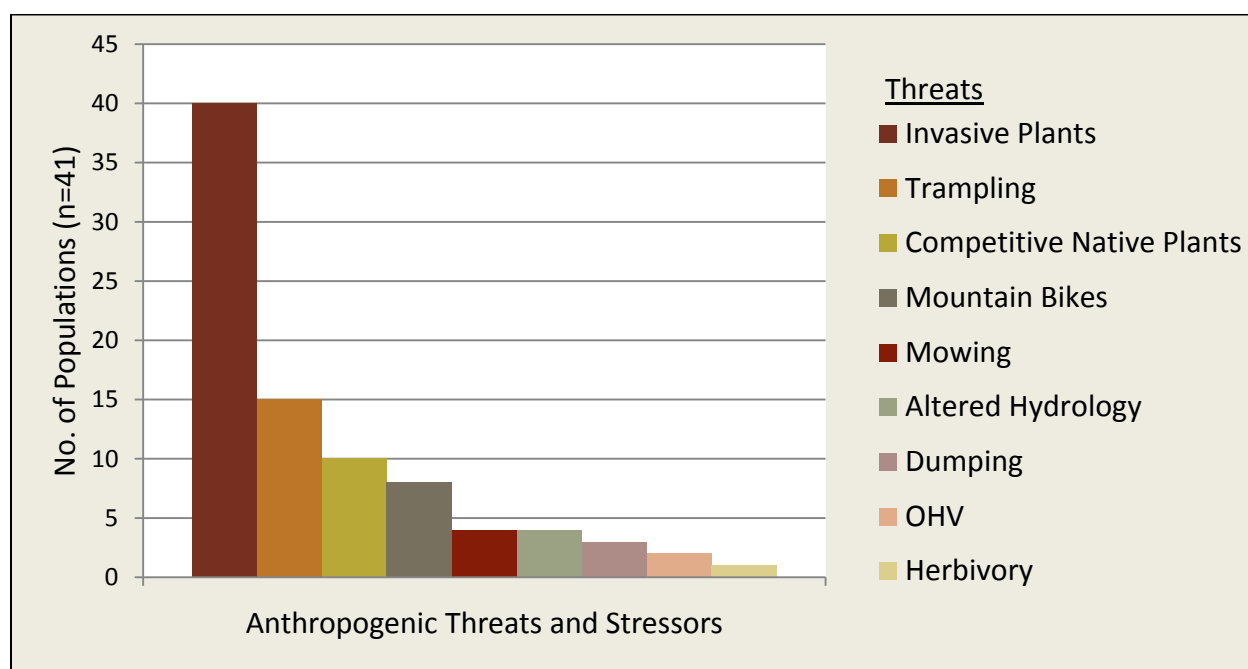

Additional threats and stressors are more widespread; these may affect regional population persistence and require management within or among management units or preserve complexes for effective control:

- Invasive plants
- Population size
- Altered fire regime
- Habitat fragmentation
- Nitrogen deposition
- Climate change



Invasive Plant Species. Non-native, invasive plants pose one of the greatest threats to native species and habitats because of their ability to displace native species, degrade wildlife habitat, and alter ecosystem processes (Belnap et al. 2005, Ehrenfeld 2003, Evans et al. 2001, Cox 1999, Wilcove et al. 1998, D'Antonio and Vitousek 1992, Huenneke et al. 1990, Vitousek et al. 1990, and many others). Invasive plant species have been recognized as a threat to San Diego thornmint by multiple sources (e.g., Bauder and Sakrison 1997, Bauder and Sakrison 1999, USFWS 2009, San Diego Thornmint Working Group 2010, CBI et al. 2012). Bauder and Sakrison (1997, 1999) demonstrated that competition from nonnative, invasive plants (*Centaurea melitensis*, *Avena barbata*) decreased biomass and fecundity, but not survivorship, of San Diego thornmint. In addition, native plants have been identified as a potential concern at 11 populations where they may out-compete thornmint for resources (Appendix B). Competitive native plant species of concern include *Deinandra fasciculata*, *Plantago rhodosperma*, *Apiastrum angustifolium*, annual *Acmispon* spp., and *Euphorbia spathulata*.

Table C-3 lists 34 nonnative, invasive plants identified at San Diego thornmint locations. Note that (1) several of these reports are over a decade old, and invasive species presence and distribution may have changed over time, (2) few reports provide any information on invasive species cover or impacts to San Diego thornmint, and (3) for the majority of thornmint populations, there has not been a targeted assessment of invasive species presence and impacts. Presence alone is not necessarily an indication of the effect of these invasives on thornmint persistence. Of these species, the most commonly reported are *Centaurea melitensis*, *Bromus madritensis*, *Brassica nigra*, *Brachypodium distachyon*, *Anagallis arvensis*, and *Sonchus asper*. In a survey of land managers for the Invasives Strategic Plan (CBI et al. 2012), the invasive species reported by land managers as having a high impact on San Diego thornmint were (in order of number of reports) *Brachypodium distachyon*, *Cynara cardunculus*, *Centaurea melitensis*, and *Hedypnois cretica*.

Because of its potential effect on San Diego thornmint and other clay endemic species, *Brachypodium distachyon* (purple false-brome) has become an invasive species of interest in terms of both impacts and potential management actions (CBI 2012a,b, CBI in progress). Although the species has been present in San Diego County since the 1950s (CCH 2013), it appears to have persisted in low levels in (primarily) urban habitats until the late 1990s-early 2000s, when it spread into wildland areas and across the landscape. The large wildfires of 2003 and 2007 may have enhanced its spread by leaving large areas of bare ground susceptible to invasion. The densest stands of *Brachypodium* appear to occur on clay and gabbro soils at the present time; however, the species is likely still spreading. In the last decade, several land managers/biologists have observed lack of thornmint germination/presence in previously occupied thornmint habitat now dominated by *Brachypodium*. In a risk assessment of invasive species identified in the literature or by land managers or other biologists as impacting or



Table C-3

Nonnative, Invasive Species that May Impact San Diego Thornmint<sup>1</sup>

Scientific Name	Common Name	Number of Reports <sup>2</sup>
<i>Centaurea melitensis</i>	Tocalote	33
<i>Bromus madritensis</i>	Foxtail brome, foxtail chess	19
<i>Brassica nigra</i>	Black mustard	15
<i>Brachypodium distachyon</i>	Purple false-brome	12
<i>Anagallis arvensis</i>	Scarlet pimpernel	10
<i>Sonchus asper</i>	Prickly sow thistle	10
<i>Erodium</i> spp.	Filaree	9
<i>Festuca myuros</i>	Rattail sixweeks grass	9
<i>Plantago virginica</i>	Virginia plantain, dwarf plantain	9
<i>Sonchus oleraceus</i>	Common sow thistle	8
<i>Avena barbata</i>	Slender wild oats	5
<i>Bromus hordeaceus</i>	Soft brome, soft chess	4
<i>Hedypnois cretica</i>	Hedypnois	4
<i>Hypochoeris glabra</i>	Smooth cat's ear	4
<i>Avena fatua</i>	Common wild oats	3
<i>Cynara cardunculus</i>	Artichoke thistle, cardoon	3
<i>Festuca perennis</i>	Italian ryegrass	3
<i>Foeniculum vulgare</i>	Sweet fennel	3
<i>Helminthotheca echioides</i>	Bristly ox-tongue	3
<i>Logfia gallica</i>	Narrowleaf cottonrose	3
<i>Medicago polymorpha</i>	Bur clover	3
<i>Bromus diandrus</i>	Ripgut grass	2
<i>Melilotus indica</i>	Yellow sweetclover	2
<i>Asphodelus fistulosus</i>	Asphodel, onion weed	1
<i>Carpobrotus</i> sp.	Sea fig, iceplant	1
<i>Euphorbia peplus</i>	Petty spurge	1
<i>Hordeum murinum</i>	Foxtail barley	1
<i>Lactuca serriola</i>	Prickly lettuce	1
<i>Lythrum hyssopifolium</i>	Hyssop loosestrife	1
<i>Nicotiana glauca</i>	Tree tobacco	1
<i>Phalaris</i> sp.	Canary grass	1
<i>Reseda luteola</i>	Dyer's mignonette	1
<i>Silybum marianum</i>	Blessed milkthistle	1

<sup>1</sup> Information from land managers or other sources (e.g., CNDDDB).<sup>2</sup> Number indicates number of times reported as occurring in association with San Diego thornmint.



potentially impacting narrow endemic species (including San Diego thornmint) in San Diego County, *Brachypodium* was identified as having a high potential to impact San Diego thornmint based on the types of effects it may exert on the ecosystem. These include altering resource allocation, stand structure, and recruitment, and forming monotypic stands that exclude other species (CBI et al. 2012). In this risk assessment, *Cynara cardunculus* was also ranked as having a high potential to impact San Diego thornmint, although the putative mechanisms of impact differ somewhat from *Brachypodium* (CBI et al. 2012). *Cynara* has been reported from three thornmint populations.

Based on available data, SDMMP developed a habitat suitability model for this species as a tool to predict areas of potential invasion (Figure C-9). Refer to the sections on Habitat Suitability and Climatic Influences (Appendix C.2, C.3) for a description of model development. This model will be particularly useful in managing thornmint populations that have not yet been invaded by *Brachypodium* or where *Brachypodium* cover is relatively low, because at this stage, the species is most controllable. In addition, CBI (in progress) is conducting experiments to determine effective short-term treatments for *Brachypodium*. Early indications suggest that short-term *Brachypodium* control can be achieved through different methods (grass-specific herbicide, mowing) with comparable levels of success, particularly if treatments are timed appropriately.

Population Size. For annual plants, in particular, population size can provide an indication of a species' potential to persist under changing conditions. Large populations are generally more resilient to stochastic events and natural catastrophes, and are less affected by demographic and genetic stochasticity than small populations (Menges 1991 and others). While there is debate in the literature regarding the use and validity of a set population size (e.g., minimum viable population) as a conservation target, there is consensus that larger populations are more resistant to extinction or extirpation than smaller populations (e.g., Flather et al. 2007, Traill et al. 2010, Brook et al. 2011, Flather et al. 2011, Jamison and Allendorf 2012). For plants, estimates of total population size necessary to buffer against environmental stochasticity range from  $10^3$ - $10^6$  individuals (Shaffer 1987 and others), while estimates of *effective* population size range from 5-30% of the total population size (see Espeland and Rice 2010). Assessment of population size is further confounded by the presence of a seed bank, which may increase effective population size (Nunney 2002).

Regardless of guidelines on total and effective population sizes, many rare plants persist in small populations. For this reason, it is important to consider both published guidelines and available San Diego thornmint census data in categorizing populations based on size. San Diego thornmint clearly has the potential to exist in large populations (>10,000 individuals) under certain conditions. In addition, it may form a persistent seed bank.



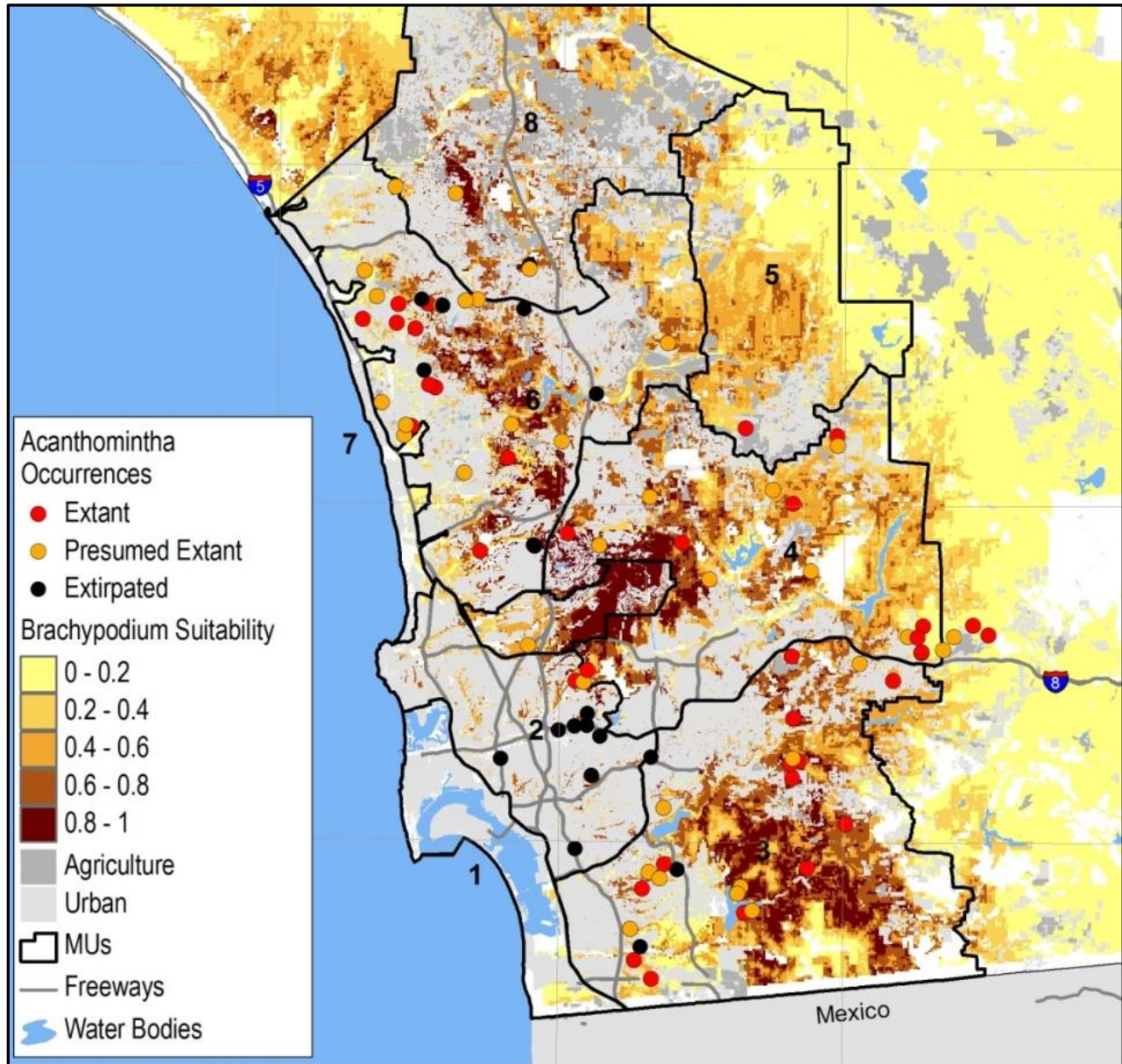

Figure C-9

*Brachypodium distachyon* Habitat Suitability Model

With these factors in mind, we stratified populations into the following size classes to assess potential for long-term resilience:

- Large populations: > 10,000 individuals
- Medium populations: 1,000-10,000 individuals
- Small populations: <1,000 individuals





Number of populations per size class is depicted in Figure C-10 for populations with census data. Of this total, 16% of populations in the MSPA are classified as large, 33% as medium, and 51% as small. Populations were categorized into size class based on the maximum number of plants observed. In a species with wide population fluctuations, maximum number may provide an indication of potential carrying capacity. We recognize that some populations may no longer have the ability to reach this ‘potential,’ based on threats and site history. Nonetheless, population potential may be an important consideration in management priorities, particularly where threats can be controlled.

Figure C-10  
San Diego Thornmint Populations by Size Class

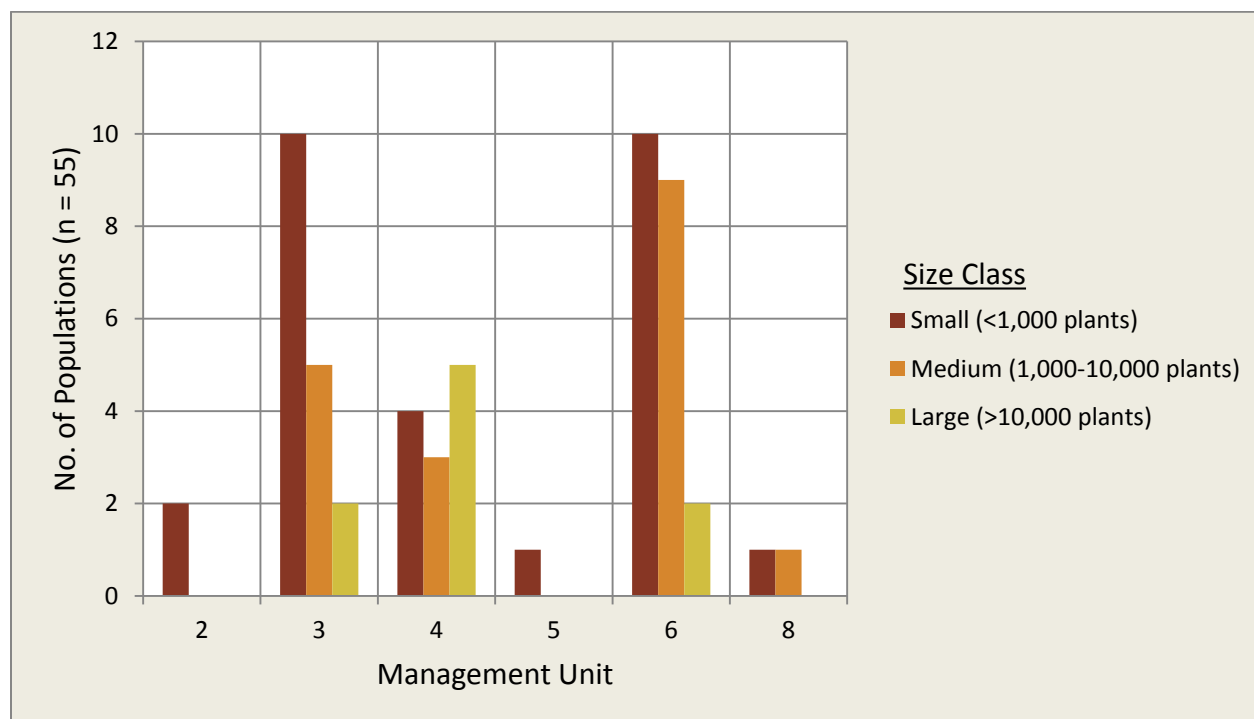

Size classes were stratified further to assess short-term persistence. Genetic and demographic considerations become more important with a decrease in population size; thus, the smallest populations are most at risk due to these factors (e.g., Lacy 1987, Barrett and Kohn 1991, Menges 1991, Lesica and Allendorf 1992). Maintaining or increasing genetic diversity is an important objective for small populations selected for management. Figure C-11 depicts the finer level of size class detail for small populations (<1,000 plants) in the MSPA. Based on available census data, 54% of small populations support 100 plants or less, while 86% of small populations support 500 plants or less.



Figure C-11  
Small San Diego Thornmint Populations by Size Class

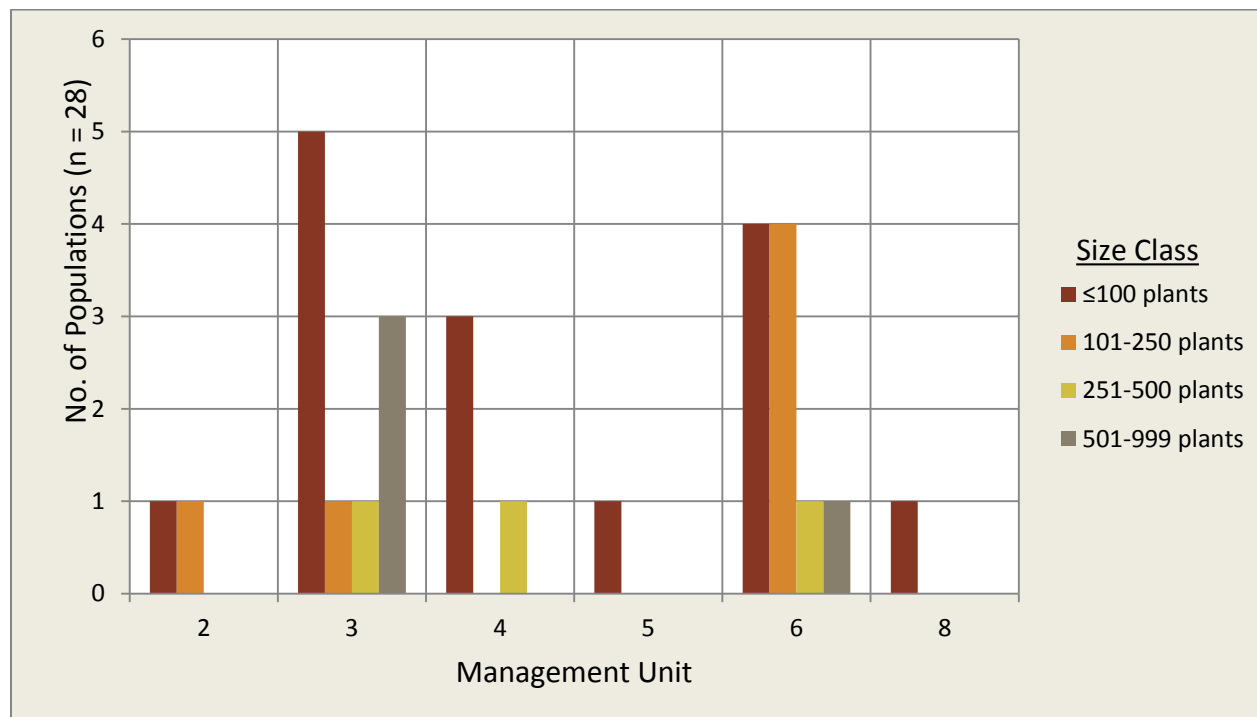

Altered Fire Regime. Although the fire response of San Diego thornmint is unknown, frequent fires may impact populations by reducing the seed bank, promoting invasive species infestations, and possibly resulting in habitat type conversions. To assess potential effects of fire on San Diego thornmint, we overlaid current thornmint distribution on the comprehensive fire perimeter database for public and private lands in California (CalFire 2011). The CalFire database for 1910-2010 indicates:

- Fire frequency ranged from 0-5 burns/population during the period of record;
- 48% of current thornmint populations and 46% of all populations did not burn during this time period;
- The large wildfires of 2003 represented the first burn for six thornmint populations; and
- Fire threat differs among MUs.

Figure C-12 depicts number of fires since 1910, while Figure C-13 illustrates the burn history of thornmint populations within MUs. Fire frequency is highest in MUs 3 and 4, with unburned populations occurring primarily in the western portion of MUs. Areas with a low history of fire and no recent increases in fire frequency may be important as refugia.



Figure C-12  
Number of Fires since 1910

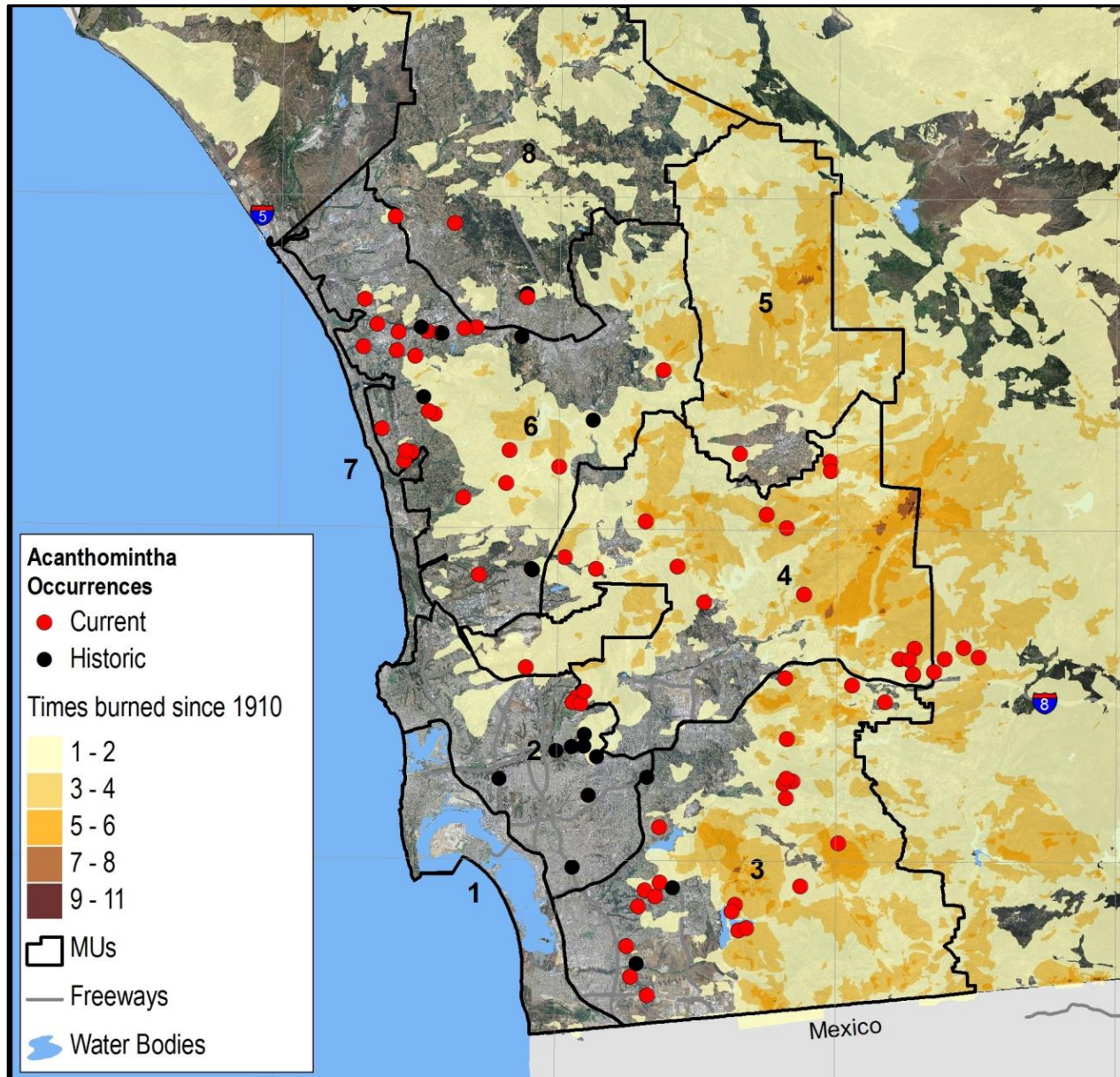

Fire data were also examined to assess whether fire history affects thornmint population size. Both small and large populations experience a range of fire frequencies, and initial analyses indicated no clear relationship between fire and population size. However, results may be affected by small sample size; there is little post-fire thornmint census data, including population response in the first two years following a burn. Collection of annual post-fire data on both



thornmint and invasive plant response is important for understanding species dynamics and formulating cost-effective management options.

Figure C-13  
San Diego Thornmint and Fire History (1910-2010)

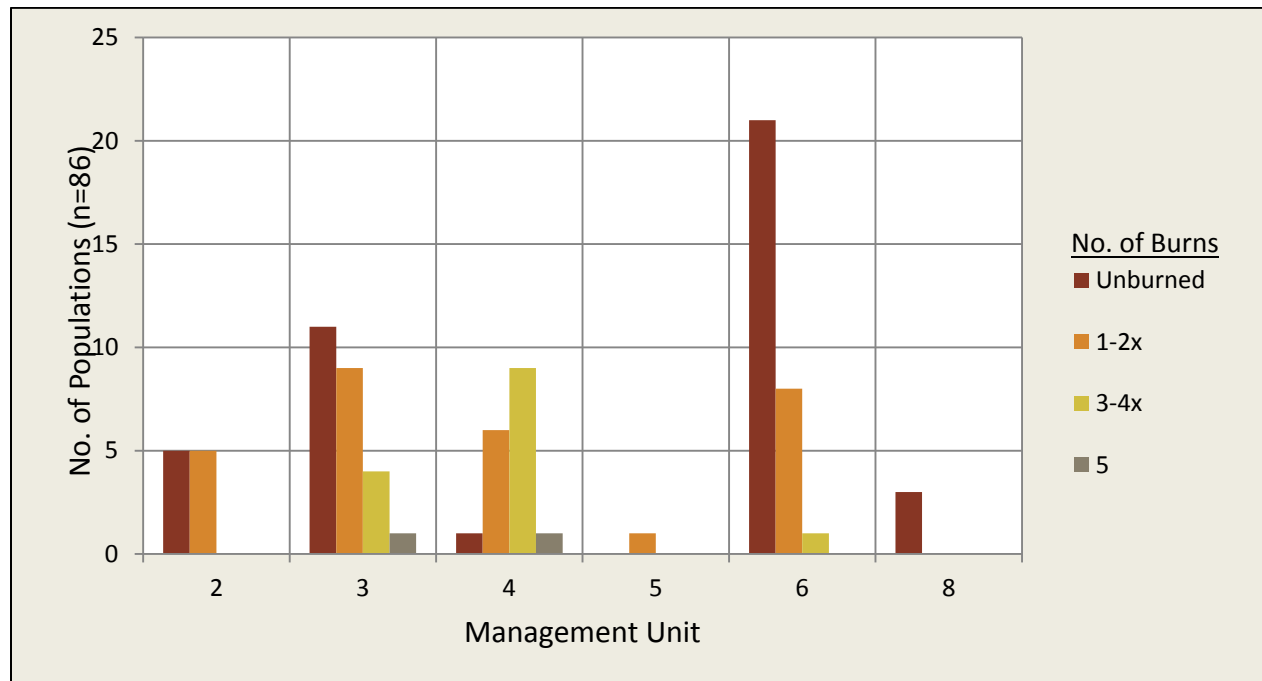

**Habitat Fragmentation.** Habitat fragmentation refers to the reduction of habitat into small, isolated patches, some of which may be too small to support viable populations of species. Small habitat patches are particularly vulnerable to habitat degradation concentrated near the interface of natural and disturbed areas (edge effects). Edge effects from fragmentation may include altered physical conditions (Saunders et al. 1991, Pickett et al. 2001) and fire regimes (Keeley and Fotheringham 2001), increased invasions by invasive plant and animal species (Suarez et al. 1998, Brothers and Spingarn 1992), changes in vegetation structure (Pickett et al. 2001), changes in interspecific interactions (Kolb 2008), altered population dynamics (Soulé et al. 1992), and disturbance from recreational users.

Figure C-14 depicts the distribution of current thornmint populations on conserved lands of various patch sizes. For these purposes, a patch is defined as a contiguous parcel of land that is not fragmented by urban development or major roads (SDMMP 2013). Fragmentation is highest in the western portion of the species' range, notably in MUs 2, 3, 4, and 6. Figure C-15 presents a breakdown of conserved lands by patch size and management unit. Based on available census data, there is no strong correlation between population size and patch size; however, populations





on smaller patches likely will be subject to edge effects that may not affect populations on larger patches, and these effects may impact population viability or persistence over time.

Figure C-14  
Patch Size, Conserved Lands within MSPA

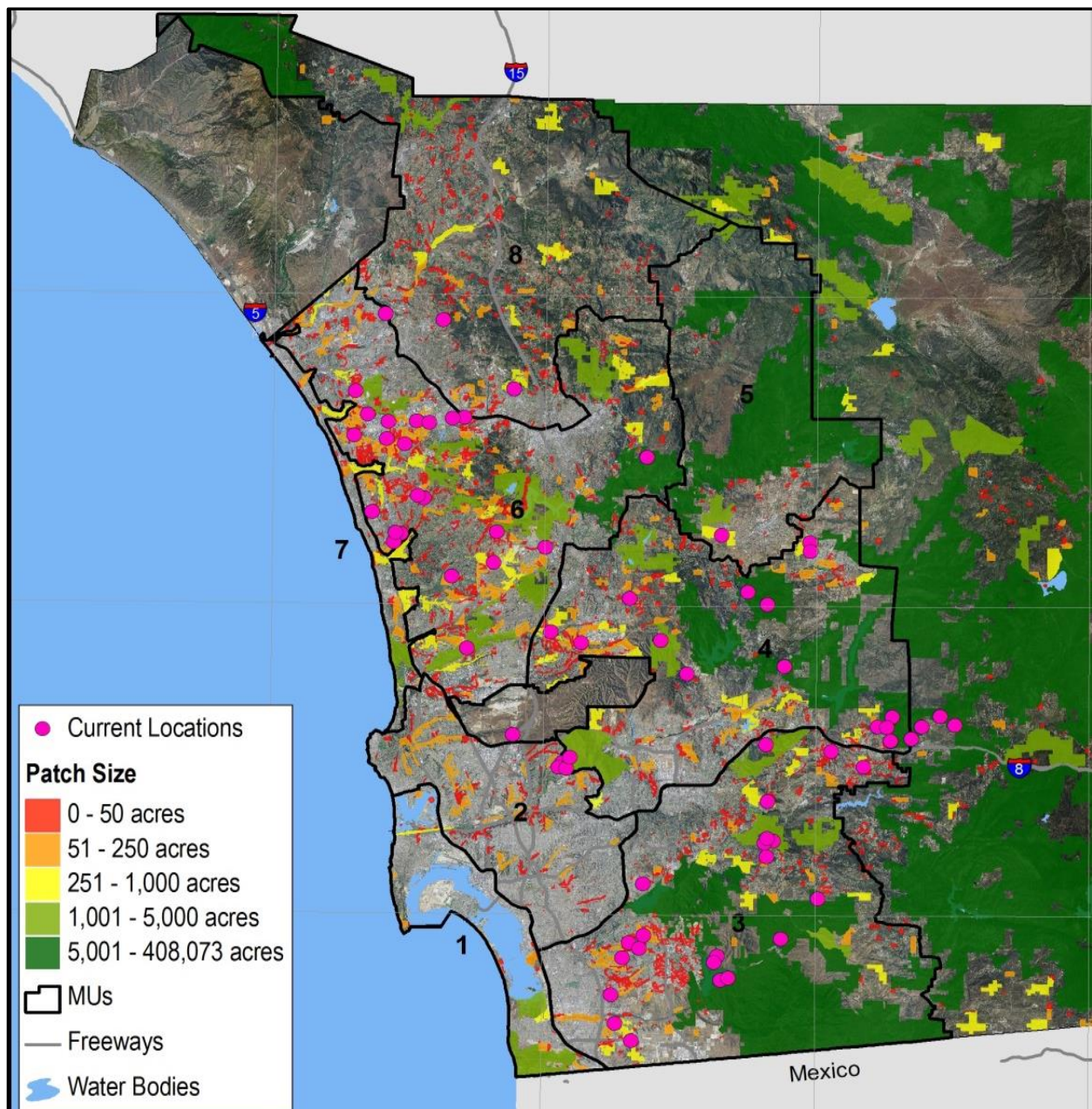
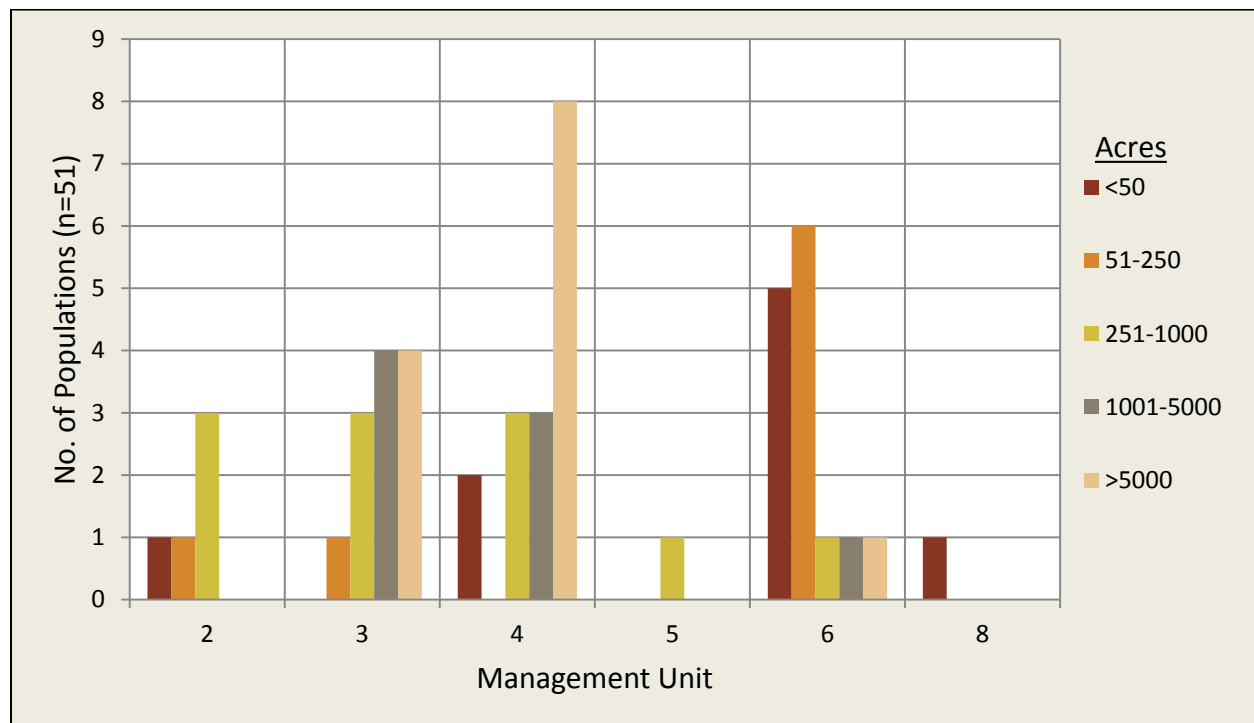





Figure C-15  
San Diego Thornmint Distribution by Patch Size



**Nitrogen Deposition.** Petroleum burning vehicles are a major producer of nitrogen emissions, and deposition of these nutrients on terrestrial and aquatic environments can degrade sensitive ecosystems (Weiss 2006). Impacts can be direct or indirect and may include decreased plant function, altered plant community composition, nonnative species invasions, toxic effects on freshwater species, eutrophication of water bodies from excess nutrients, and loss of biodiversity (e.g., Weiss 2006, Fenn et al. 2003, Allen et al. 1998, Fenn et al. 2005). Among the impacts most relevant to San Diego thornmint are the potential increase in invasive grass biomass and the subsequent alteration of fire regimes (grass-fire cycle) and decrease in native plant species (D'Antonio and Vitousek 1992, Rao et al. 2010, Ochoa-Hueso et al. 2011, Fenn et al. 2010).

Figure C-16 presents total nitrogen deposition levels across the MSPA in relation to thornmint populations. Deposition levels were derived from modeled results by the University of California, Riverside (CCB 2002) and indicate the amount of monthly total nitrogen deposited in southern California in 2002. Model results were compared with critical load thresholds (Fenn et al. 2010) for key thornmint habitats within each MU to identify habitats—and by inference, populations—at risk for impacts from chronic nitrogen deposition (Table C-4). Results indicate



that all MUs, and most populations other than a few along the coast in MU 6, are affected by elevated nitrogen levels (Figure C-17). Although land managers will not be able to reduce nitrogen deposition levels, invasive plant control may partially offset impacts from chronically high levels of nitrogen deposition.

Figure C-16  
Nitrogen Deposition Levels across the MSPA

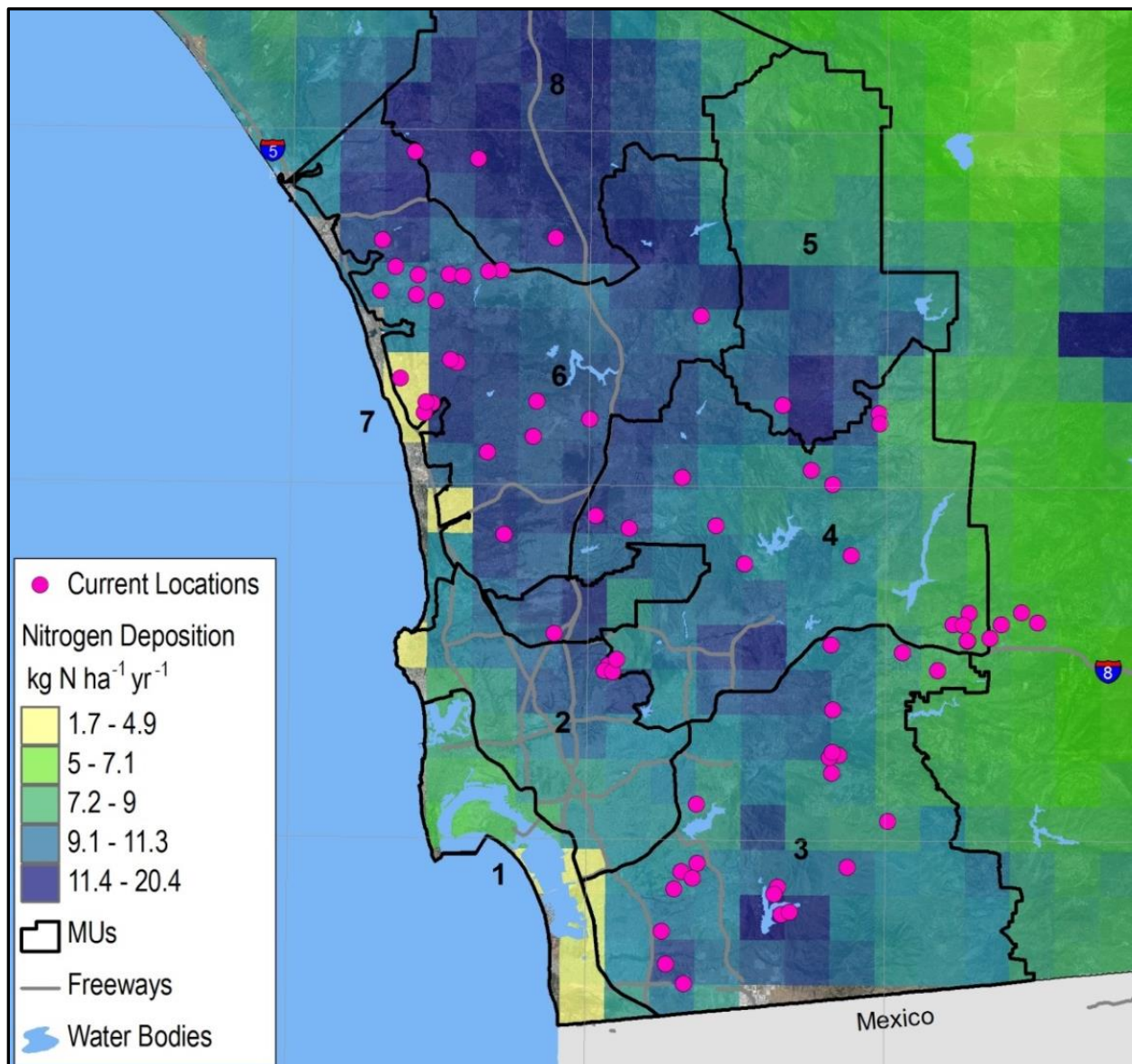



Table C-4  
Habitats Potentially Affected by Nitrogen Deposition

MU <sup>1</sup>	Average Nitrogen Deposition <sup>2</sup> (kg N ha <sup>-1</sup> yr <sup>-1</sup> )	Critical Load Levels (kg N ha <sup>-1</sup> yr <sup>-1</sup> ) <sup>3</sup>		
		Chaparral (5.5-[10.0]-14.0)	Coastal Sage Scrub (7.8-10.0)	Grassland (6.0-7.5)
2	12.39	X	X	X
3	10.27	X	X	X
4	10.18	X	X	X
5	13.62	X	X	X
6	10.42	X	X	X
8	12.46	X	X	X

<sup>1</sup> MU = Management Unit

<sup>2</sup> Average nitrogen deposition levels are derived from modeled results (CCB 2002).

<sup>3</sup> Critical Load = A quantitative estimate of an exposure to one or more pollutants below which significant harmful effects on specified sensitive elements of the environment do not occur according to present knowledge (UBA 2004); Number range = thresholds at which habitat in California is impacted by chronic N deposition (Fenn et al. 2010); X = habitat within MU affected by elevated N levels based on average N deposition. Average N deposition levels may be below critical load levels in some areas within a MU (e.g., coastal regions of MU 6).

Figure C-17  
San Diego Thornmint Populations and Nitrogen Deposition<sup>1</sup>

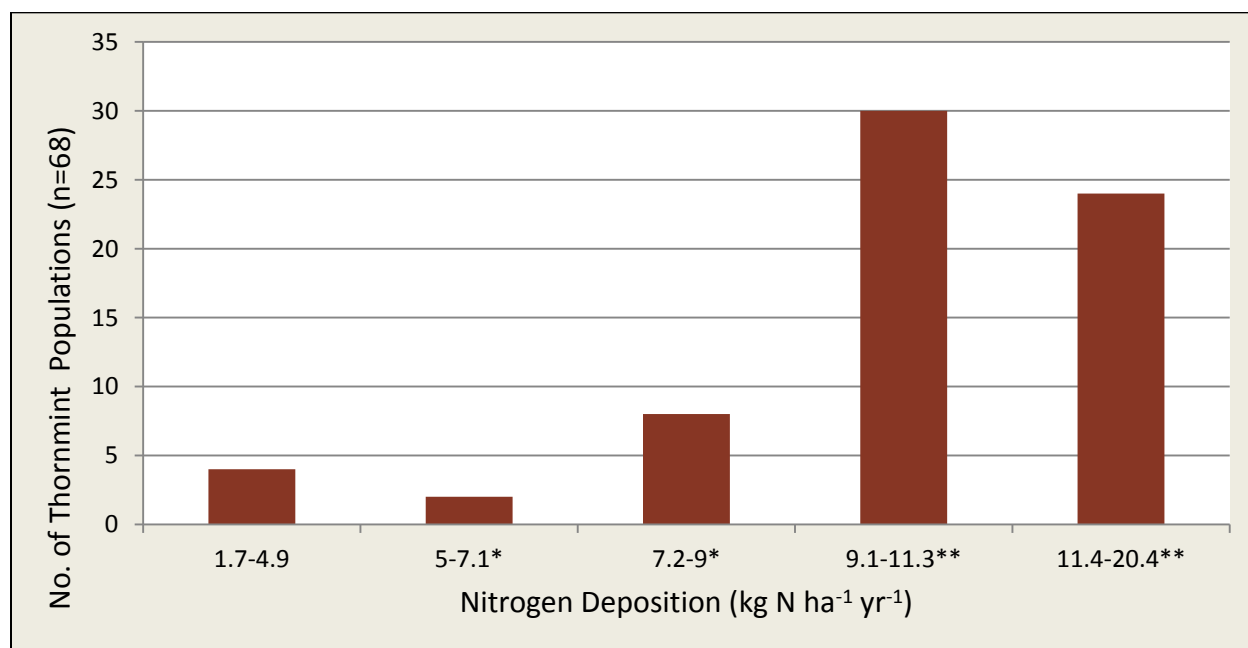

<sup>1</sup> \* = potentially impacted by nitrogen deposition; \*\* = likely impacted by nitrogen deposition.



Climate Change. Climate change has the potential to adversely affect plant species in various ways, including (1) altered climatic conditions (e.g., temperature, rainfall) that may affect a species' ability to persist in a given location; (2) shifts in flowering times that may result in lowered pollination success and/or loss of compatible pollinators; (3) altered photosynthetic rates and nutrient uptake that may result in increased growth and competition or an increase in herbivores; (4) increased rate of spread of invasive species that may outcompete native plant species; and (5) increased fire frequency that may result in loss of individuals or habitat type conversion (Anacker et al. 2013, Loarie et al. 2008, Parmesean and Yohe 2003, Walther et al. 2002, and others). In addition, climate change poses a particular threat to plants due to their relative lack of mobility. While plant species' ranges shift naturally, the rate of shift may be outpaced by changing climatic conditions, thus affecting the ability of some species to persist. The most vulnerable species are those that occur in small populations, are limited in distribution, or are closely associated with certain habitats or edaphic conditions (Loarie et al. 2008). For the latter, the presence of suitable habitat near existing habitat and within range of dispersal capabilities may be important to long-term survival.

To assess the threat of climate change to San Diego thornmint, we reviewed recent modeling that evaluated potential thornmint habitat suitability and abundance under various species distribution models (SDMs) and future climate change predictions (Conlisk et al. 2012, A. Syphard pers. comm.). We selected both SDMs and climate models to bracket the range of differences in predictions (see Conlisk et al. 2012) and assessed current thornmint populations for future habitat suitability under each scenario (Table C-5). In this table, higher numeric values indicate higher habitat suitability in 2050. Modeled results represent potential scenarios only, and are based on underlying assumptions in the models regarding thornmint biology, environmental correlates, and future climatic conditions.

Under all scenarios, populations that appear most resilient to the effects of climate change, and that might persist under changing climatic conditions, occur primarily in the central and eastern portions of the MSPA, with the exception of a few coastal locations in MU 6. For 28 extant or presumed extant San Diego thornmint populations, all modeled scenarios predict no habitat suitability by 2050 (Table C-5). The modeling approach to assessing the distribution of future suitable habitat for San Diego thornmint indicates that both invasive plants and fire frequency are threats that impact thornmint population viability; thus, reducing the impact of these threats would benefit the species under all climate change scenarios (Conlisk et al. 2012).

The California Invasive Plant Council (Cal-IPC) developed a climate change model for the invasive grass, *Brachypodium distachyon*, which has been identified as a threat to San Diego thornmint. Model results for 2050 predict that the range of this species in San Diego County will remain stable or expand to the east, with some range reductions in coastal and central areas (Cal-IPC 2012).



In addition to managing climate change-related threats to San Diego thornmint, it will be important to ensure linkages to facilitate movement to future suitable habitat. Edaphic species may have an increased risk from the effects of climate change because of the patchy nature of suitable habitat, which may present limited opportunities for colonization (see Damschen et al. 2012), particularly where dispersal capabilities are limited.

Table C-5  
San Diego Thornmint and Potential Climate Change Scenarios

Management Unit	EO # <sup>1</sup>	Potential Climate Change Scenarios <sup>2,3</sup>			
		RF_PCM_2050	RF_GFDL_2050	Max_PCM_2050	Max_GFDL_2050
2	34	0.713	0.724	0.697	0.632
2	79	0.000	0.000	0.000	0.000
3	Bonita Meadows	0.000	0.000	0.000	0.000
3	McGinty Mountain	0.669	0.646	0.751	0.545
3	15	0.000	0.000	0.000	0.000
3	21	0.580	0.572	0.687	0.512
3	22	0.306	0.294	0.474	0.379
3	45	0.553	0.571	0.667	0.000
3	55	0.691	0.703	0.000	0.000
3	56	0.000	0.000	0.000	0.000
3	63	0.000	0.000	0.000	0.000
3	66	0.000	0.000	0.000	0.000
3	71	0.000	0.000	0.000	0.000
3	72	0.156	0.150	0.468	0.000
3	81	0.050	0.069	0.000	0.000
3	83	0.077	0.117	0.652	0.370
3	84	0.430	0.412	0.000	0.000
3	85	0.558	0.580	0.546	0.508
3	86	0.362	0.329	0.000	0.000
3	87	0.204	0.190	0.582	0.000
3	88	0.100	0.113	0.000	0.000
3	89	0.000	0.000	0.000	0.000
3	90	0.000	0.000	0.000	0.000
3	96	0.100	0.118	0.000	0.000
4	Simon Preserve	0.000	0.000	0.000	0.000
4	El Capitan	0.064	0.062	0.000	0.000





Table C-5  
San Diego Thornmint and Potential Climate Change Scenarios

Management Unit	EO # <sup>1</sup>	Potential Climate Change Scenarios <sup>2,3</sup>			
		RF_PCM_20 50	RF_GFDL_20 50	Max_PCM_20 50	Max_GFDL_20 50
4	Viejas Hills	0.104	0.109	0.566	0.490
4	11	0.000	0.000	0.000	0.000
4	26	0.000	0.000	0.000	0.000
4	32	0.392	0.379	0.551	0.000
4	33	0.557	0.562	0.653	0.581
4	35	0.794	0.777	0.629	0.596
4	36	0.000	0.000	0.000	0.000
4	51	0.104	0.109	0.566	0.490
4	64	0.775	0.746	0.805	0.592
4	69	0.580	0.593	0.000	0.000
4	73	0.310	0.316	0.569	0.532
4	75	0.601	0.517	0.723	0.608
4	77	0.000	0.000	0.000	0.000
4	78	0.689	0.621	0.747	0.531
4	80	0.272	0.208	0.482	0.000
5	92	0.580	0.562	0.617	0.506
6	17	0.000	0.000	0.000	0.000
6	19	0.657	0.625	0.870	0.865
6	25	0.647	0.642	0.720	0.000
6	28	0.000	0.000	0.000	0.000
6	31	0.381	0.396	0.761	0.728
6	38	0.000	0.000	0.000	0.000
6	39	0.000	0.000	0.000	0.000
6	41	0.000	0.000	0.000	0.000
6	42	0.000	0.000	0.000	0.000
6	46	0.657	0.670	0.911	0.897
6	47	0.000	0.000	0.000	0.000
6	48	0.000	0.000	0.000	0.000
6	49	0.566	0.551	0.000	0.000
6	53	0.000	0.000	0.000	0.000
6	57	0.000	0.000	0.000	0.000
6	58	0.000	0.000	0.000	0.000



Table C-5  
San Diego Thornmint and Potential Climate Change Scenarios

Management Unit	EO # <sup>1</sup>	Potential Climate Change Scenarios <sup>2,3</sup>			
		RF_PCM_2050	RF_GFDL_2050	Max_PCM_2050	Max_GFDL_2050
6	59	0.000	0.000	0.000	0.000
6	60	0.672	0.672	0.912	0.900
6	70	0.098	0.092	0.753	0.542
6	82	0.663	0.623	0.919	0.895
6	91	0.246	0.227	0.704	0.698
6	94	0.686	0.672	0.921	0.900
6	97	0.000	0.000	0.000	0.000
8	61	0.000	0.000	0.000	0.000
8	93	0.106	0.121	0.000	0.000

<sup>1</sup> EO = Element occurrence number (per CNDDDB); populations with no EO # are identified by population name.

<sup>2</sup> Four potential climate change scenarios were reviewed: RF\_PCM\_2050 = Random Forest Species Distribution Model + PCM climate model (from the Department of Energy's Parallel Climate Model); RF\_GFDL\_2050 = Random Forest Species Distribution Model + GFDL climate model (from the National Oceanic and Atmospheric Association's Geophysical Fluid Dynamic Laboratory's CM.2 model ); Max\_PCM\_2050 = Maxent Species Distribution Model + PCM climate model; Max\_GFDL\_2050 = Maxent Species Distribution Model + GFDL climate model. Data provided by Syphard pers. comm. 2013. 2050 indicates the year.

<sup>3</sup> In all models, a higher value indicates higher predicted habitat suitability in 2050.

## C-2 Habitat Suitability

Spatially explicit models identifying suitable habitat can be important tools for conserving, monitoring, and managing rare species (Guisan et al. 2013, Marcer et al. 2013). Niche models use environmental variables calculated with Geographic Information Systems (GIS) and species occurrences to delineate potentially suitable habitat. These models can be used to increase our understanding of a species' habitat requirements, prioritize areas to survey for new populations, and identify potential sites for population enhancement and translocation. SDMMP prepared a habitat suitability model for San Diego thornmint. This model was developed to evaluate connectivity between populations, identify opportunity areas with suitable habitat to survey for new populations, and assess prospective sites for population enhancement and translocation. We also developed a habitat suitability model for *Brachypodium* to identify locations where this nonnative grass has high potential for invasion and could pose a threat to San Diego thornmint populations.



## Methods

CBI compiled species location data for San Diego thornmint and *Brachypodium* in San Diego County. Sources of records included field surveys conducted by CBI and TNC, land managers, environmental consultants, and botanists, as well as databases such as the California Natural Diversity Database (CNDDDB), the San Diego Natural History Museum (SDNHM) Plant Atlas, the California Consortium of Herbaria (CCH), and the Invasive Strategic Plan database for western San Diego County (CBI et al. 2012). For each species, we randomly selected 60% of records to use as a calibration dataset for constructing the models, and the remaining 30% of observations were included in a validation dataset for assessing model performance.

We characterized environmental conditions across San Diego County using GIS and digital spatial layers to compute topographic, climatic, and edaphic variables. We created a grid of points spaced 200 m apart for San Diego County and calculated values for various environmental variables at each point in the grid (Table C-6). Using ArcGIS, we spatially joined each species location to the closest grid point to characterize the environment occupied by the species. If two records for a species fell in the same grid cell, one was excluded from the modeling datasets.

### Partitioned Mahalanobis $D^2$ Models

We developed partitioned Mahalanobis  $D^2$  models for San Diego thornmint and *Brachypodium* in San Diego County. This modeling approach is based upon the premise that environmental attributes with consistent values where a species occurs are likely to be associated with limiting factors, whereas environmental attributes that vary widely are not as informative in predicting suitable habitat (Dunn and Duncan 2000, Rotenberry et al. 2002, 2006). Mahalanobis  $D^2$  is a standardized distance between the multivariate mean for environmental variables calculated at locations occupied by a species and values for the same set of environmental attributes at any point in the landscape being modeled. The more similar environmental characteristics at a point in the landscape are to the species' multivariate mean, the more suitable the habitat is for the species. The  $D^2$  distance is scaled following a chi-squared distribution and ranges from 0 to 1.0. These rescaled values form a Habitat Similarity Index (HSI), with 1.0 indicating environmental conditions identical to the species' multivariate mean (i.e., most suitable) and 0 indicating conditions that are highly dissimilar (i.e., unsuitable).

Using principle components analysis,  $D^2$  can be divided into independent components or partitions (Rotenberry et al. 2002, 2006). Each partition represents an independent environmental relationship. The last partition with the smallest eigenvalue (measure of variance) represents the linear combination of environmental variables that vary the least. A larger eigenvalue indicates an increase in the amount of variance in environmental relationships.



Table C-6

Environmental Variables for San Diego Thornmint and *Brachypodium* Models

Variable(s)	Scale(s)	Description
DemPt, Dem200m	At point & 200m median	Computed elevation (m) using ArcGIS to extract values from a 9.9m elevation raster at each point and calculate median values for a 200m neighborhood centered on each point. The elevation raster was downloaded from SanGIS Regional Data Warehouse ( <a href="http://www.sangis.org/download/index.html">http://www.sangis.org/download/index.html</a> ).
TopoPt, Topo200m	At point & 200m median	Computed topographic heterogeneity, a measure of topographic ruggedness (Sappington et al. 2007), using ArcGIS and the elevation raster to calculate a value at each point and a median value for a 200m neighborhood centered on each point.
SlopePt, Slope200m	At point & 200m median	Computed slope (%) using ArcGIS to extract values from the elevation raster at each point and to calculate a median value for a 200m neighborhood centered on each point.
CosPt, Cos200m	At point & 200m median	Northness is a measure of northerly aspect. Used the “Aspect” tool in ArcGIS to calculate the cosine of aspect from the elevation raster using the “Raster Calculator” at each point and to calculate a median value for a 200m neighborhood centered on each point.
SinPt, Sin200m	At point & 200m median	Eastness is a measure of easterly aspect. Used the “Aspect” tool in ArcGIS to calculate the sine of aspect from the elevation raster using the “Raster Calculator” at each point and to calculate a median value for a 200m neighborhood centered on each point.
Prec01-12, PrecAnn, PrecJanApr, PrecNovDec, PrecNovFeb	At point	Computed precipitation variables (mm) for monthly, seasonal and annual time periods at each point using ArcGIS and a raster with 1981-2010 precipitation averages downloaded from the PRISM Climate Group ( <a href="http://www.prism.oregonstate.edu">http://www.prism.oregonstate.edu</a> )
TMax01-12, TMin01-12	At point	Computed monthly minimum and maximum temperature (°C) for each point using ArcGIS and rasters with 1981-2010 minimum and maximum monthly temperature averages downloaded from the PRISM Climate Group.
Clay, Sand, Silt	At point	Extracted percent clay, sand, and silt at each point using ArcGIS and soil shapefiles from the USDA Soil Viewer ArcMap Extension ( <a href="http://www.nrcs.usda.gov/wps/portal/nrcs/detailfull/soils/home">http://www.nrcs.usda.gov/wps/portal/nrcs/detailfull/soils/home</a> )
AWC	At point	Extracted available water capacity (cm of water per cm of soil) at each point using ArcGIS and a soils shapefile from the USDA Soil Viewer ArcMap Extension.
Desp2ResLyr	At point	Extracted rock depth (depth in cm to restrictive soils layer) at each point using ArcGIS and a soils shapefile from the USDA Soil Viewer ArcMap Extension.



represented by that partition. Partitions are additive and together add up to the original  $D^2$ . Partitions are added by starting with the last partition with the smallest variance and adding that to the next higher partition with the next lowest variance and so on. The more partitions retained, the greater the variability in environmental conditions specified by the model. Combinations of partitions with low variance represent ecological minimums for a species, while combinations that retain more partitions and higher variability represent habitat relationships that are not as limiting for a species distribution. Determining the number of partitions to retain in a model depends on the modeling objectives, an analysis of eigenvalues, and an evaluation of model performance using calibration and validation datasets. Median HSI values are calculated for calibration and validation datasets and used to assess the number of partitions to retain and to evaluate overall model performance. Alternative models with different combinations of environmental variables and selected partitions are compared based on performance of the calibration and validation datasets. Once a model and partitions are selected, an HSI value can be calculated for every point in the landscape being modeled, resulting in a habitat suitability map.

### *San Diego Thornmint Habitat Suitability Model*

We randomly selected 45 spatially distinct San Diego thornmint location records for the calibration dataset and retained the remaining 30 records for the validation dataset. Over 40 partitioned Mahalanobis  $D^2$  models with different combinations of climatic, topographic, and edaphic variables were constructed and evaluated for San Diego thornmint. Model performance was satisfactory for several models, but not particularly high. The highest performing model (partition 5) had a median validation HSI of 0.697 and a median calibration HSI of 0.535. The best performing model included average April minimum/maximum temperatures, April precipitation, percent sand, and median elevation, slope, and topographical heterogeneity within a 200 m neighborhood. The habitat suitability map, without urban and agricultural development (Figure C-18), shows that historically there were large amounts of potentially suitable habitat in western San Diego County. Figure C-19 shows the current level of land use with remaining potential habitat on private and Conserved Lands. Conserved sites with high suitability (darker orange and brown grid cells) can be surveyed for new populations and to identify candidate sites for improving connectivity through population enhancement and translocation.

The San Diego thornmint habitat model is a preliminary model and is likely to be improved as we conduct surveys in potential habitat and use the results to evaluate and refine the model. One difficulty in modeling San Diego thornmint is that the number of location records is not large, given the wide range in environmental conditions over which this species occurs. Thornmint populations occur along an elevation gradient from 40 m near the coast to 3,108 m in the foothills. Along this gradient there are large differences in climate, with some populations





Figure C-18

Predicted Suitable Habitat for San Diego Thornmint in the Absence of Development in San Diego County

White areas were not modeled due to a lack of soil data.

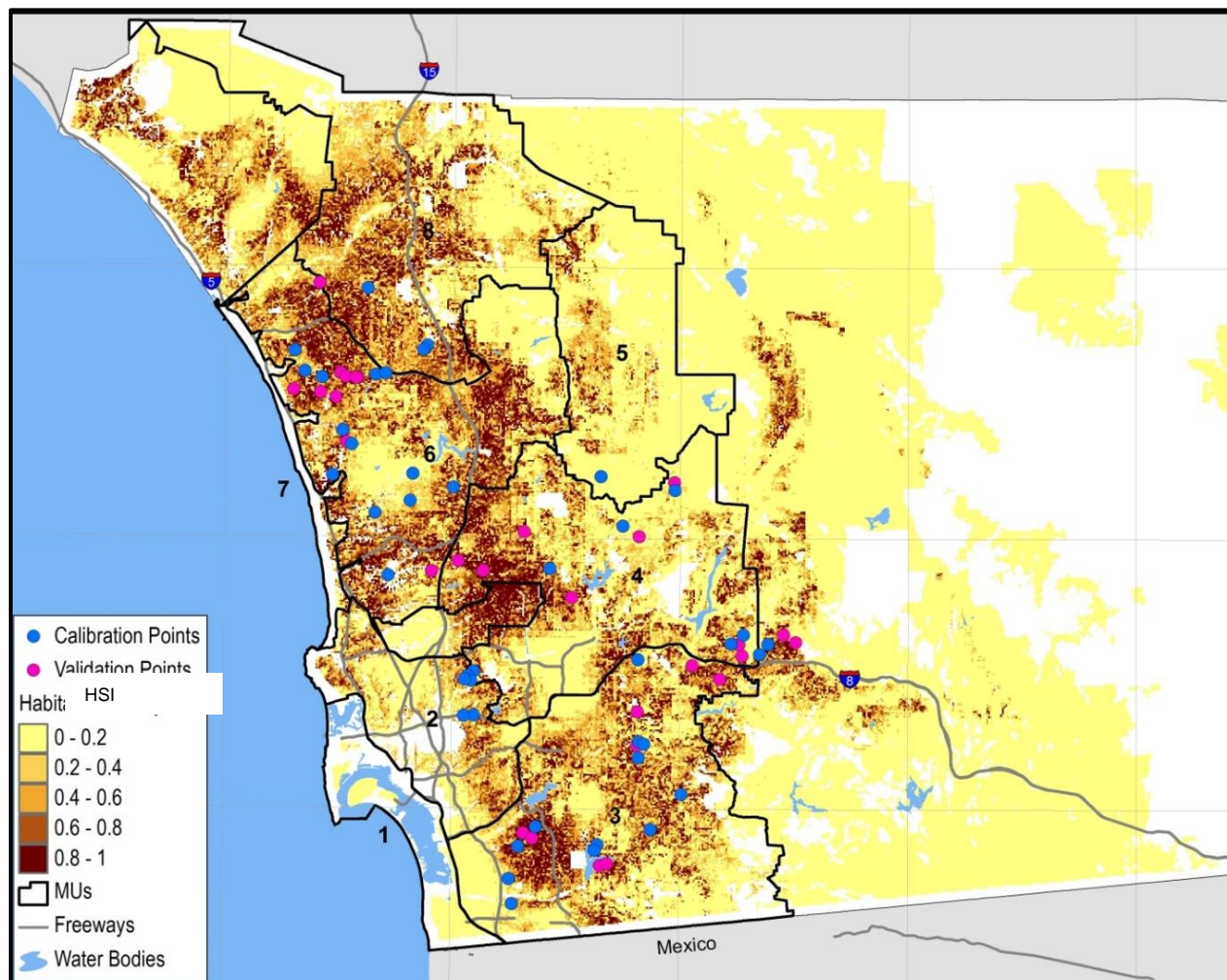
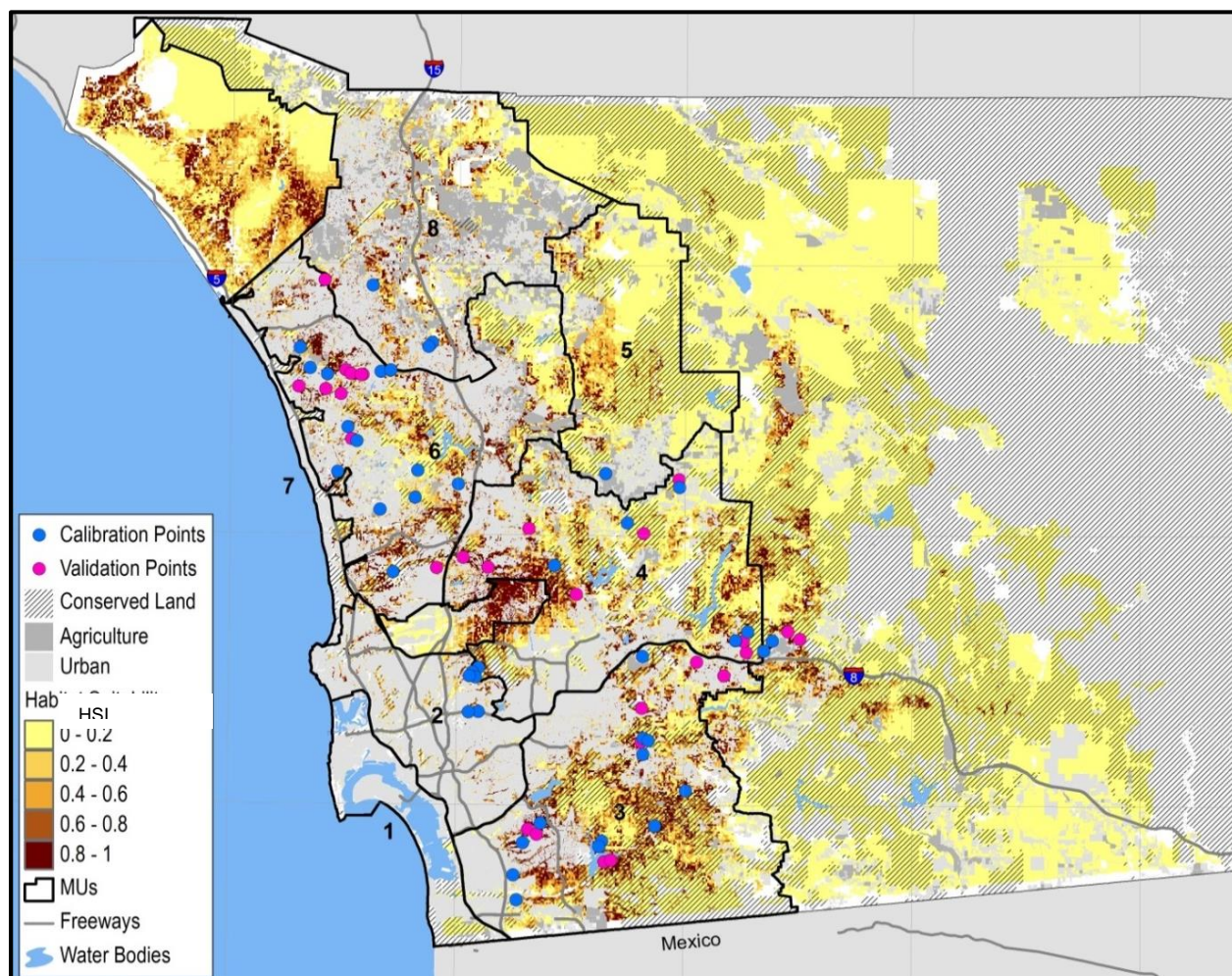



Figure C-19

Land Use, Conserved Lands, and Predicted Suitable Habitat for San Diego Thornmint in San Diego County.

White areas were not modeled due to a lack of soil data.







receiving an average of only 27 cm of annual precipitation, whereas others receive an average of 52 cm. Similarly, average minimum and maximum temperatures in the growing season can vary by two-fold. This level of variation is difficult to model without a large number of location records that can be subsampled spatially over multiple iterations to improve model predictions (Knick et al. 2013).

San Diego thornmint is also associated with small clay lenses within a matrix of other soil types (Section C.1). The USDA digital soil layer is coarse in scale and does not delineate many small areas with clay lenses. Models that included percent clay did not perform as well as models that included other soil attributes, such as percent sand and extracted rock depth. A digital soils map for western San Diego County that captures small clay lenses would substantially improve model performance.

The habitat model likely over-predicts where San Diego thornmint might occur for several reasons. Plants may have failed to colonize suitable habitat isolated from existing populations or may be excluded from suitable habitat by competition for space with invasive plants and native shrubs. The model is useful in prioritizing areas to survey so that more detailed on-the-ground data can be collected regarding thornmint population status and for assessing habitat and threats to inform management recommendations.

### *Brachypodium Habitat Suitability Model*

We compiled 112 spatially distinct locations for *Brachypodium* modeling; 66 for calibration and 46 for validation. We constructed and evaluated over 20 partitioned Mahalanobis  $D^2$  models. Overall, model performance was relatively high, with the best performing moderate model (partition 1) having a median validation HSI of 0.805 and median calibration HSI of 0.636. This model included average minimum December/maximum November temperatures and November to December precipitation, percent slope in a 200 m neighborhood, and percent clay. As with San Diego thornmint, suitable habitat based upon the current species location data is primarily in western San Diego County, particularly in the foothills (Figure C-20). A large portion of potentially suitable habitat has been lost to urban and agricultural development (Figure C-21). There is considerable overlap in predicted suitable habitat for *Brachypodium* and San Diego thornmint (Figures C-18, C-20). Environmental variables associated with *Brachypodium* occurrence are those related to winter climate conditions and clay soils.

The model for *Brachypodium* over-predicts suitable habitat, as this is an invasive, nonnative plant species that recently has expanded its range in western San Diego County. There are likely areas that it has not yet dispersed to where it could establish in the future.



Figure C-20

Predicted Suitable Habitat for *Brachypodium* in the Absence of Development in San Diego County.

White areas were not modeled due to a lack of soil data.

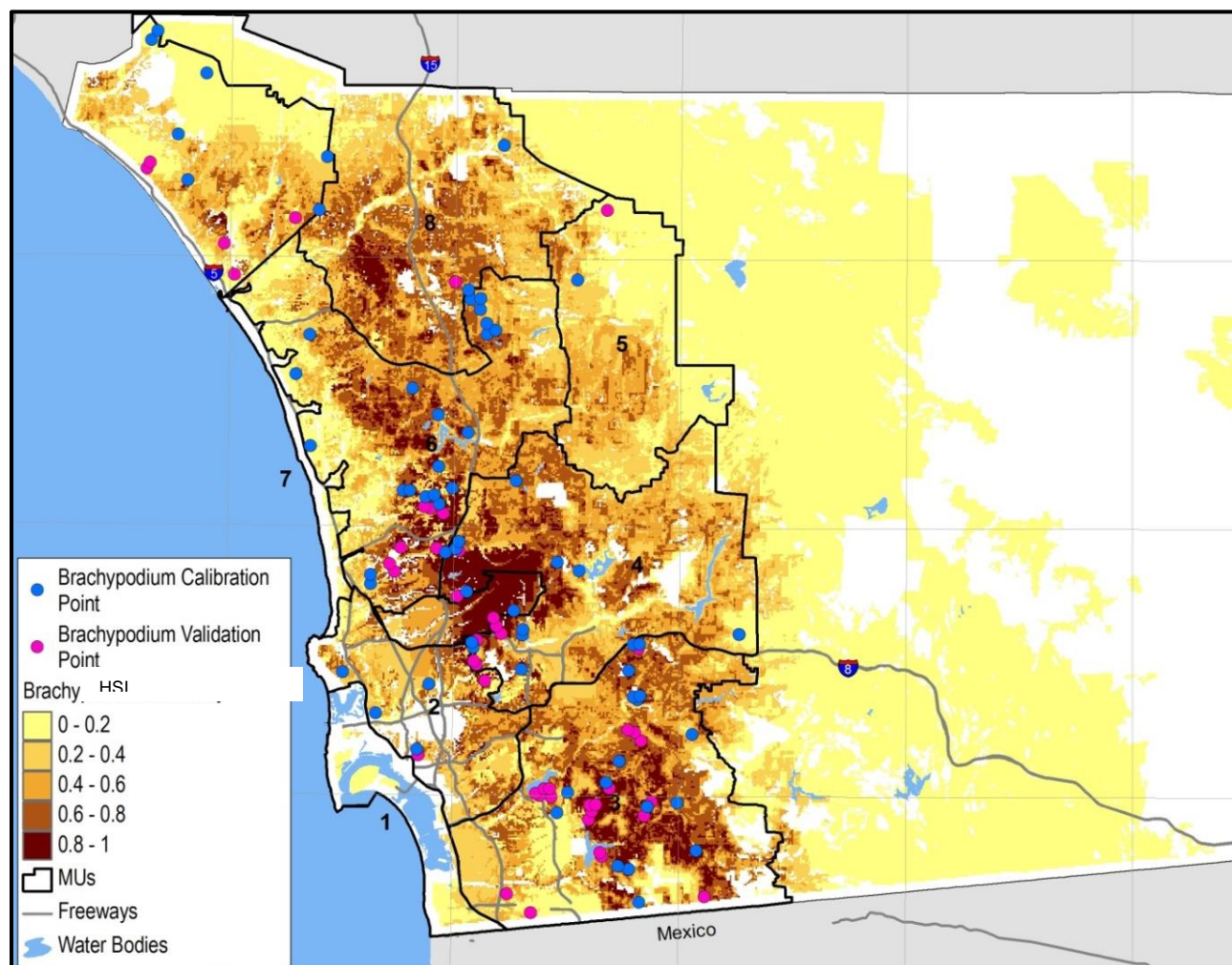
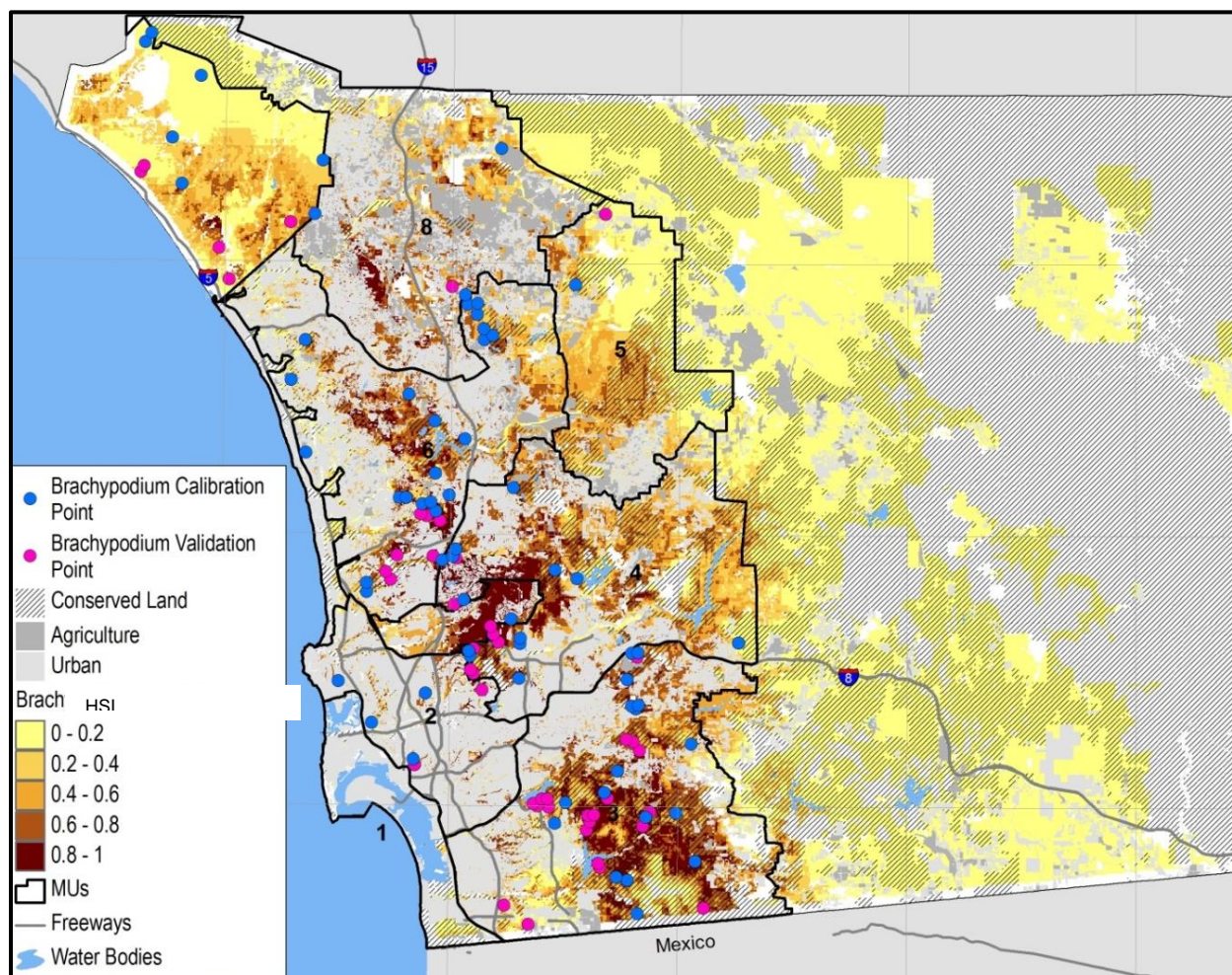



Figure C-21

Land Use, Conserved Lands, and Predicted Suitable Habitat for *Brachypodium* in San Diego County

White areas were not modeled due to a lack of soil data.







## C.3 Climatic Influences

San Diego thornmint populations can vary by orders of magnitude in annual abundance, depending on weather patterns. Other annual plant species such as invasive, nonnative grasses and forbs can also vary dramatically in abundance depending on climate conditions. Understanding interactions between thornmint and invasive plant population dynamics may be important in controlling the distribution and abundance of invasive plants and enhancing thornmint populations. By identifying those climate correlates associated with years of high versus low thornmint abundance, we may be able to design targeted management strategies that are more efficient and effective.

### Methods

We compiled available data on the number of plants observed each year at thornmint populations in western San Diego County. For most of the populations, we did not have precise abundance estimates covering multiple years. Population numbers often were rounded to orders of magnitude in years of high abundance, whereas complete counts of individual plants were often available in years of low abundance. The lack of precise estimates meant that we categorized extreme “high” and “low” abundance years for each population. For each thornmint population with sufficient data, we selected the smallest and largest annual abundance estimates to use as paired samples in conditional logistic regression modeling. For some populations there were multiple years with comparable population estimates categorized as high abundance years. Similarly, there may be more than one year with very small abundances for a population. In these cases, we used randomly generated numbers to select a single high abundance year and a single low abundance year for each population.

For every year of San Diego thornmint population abundance data, we calculated an array of climate variables characterizing weather conditions in that year. Climate data were obtained from the closest weather station to each population (<http://www.raws.dri.edu/>). These stations included National Oceanic Atmospheric Administration Cooperative Stations (NOAA) and Regional Automated Weather Stations (RAWS). We had an initial list of 44 climate variables including monthly, seasonal, and bioyear (August to July) precipitation totals and average monthly and seasonal minimum and maximum temperatures. We also calculated precipitation totals for the previous bioyear rainfall and for different time periods within that previous rainfall year.

We constructed conditional logistic regression models, using the paired samples as strata and compared how well different combinations of climate variables distinguished between high abundance years and low abundance years. We started by constructing single variable models with each of the 44 climate variables. Based on model performance we selected one or two



variables that represented each of our hypotheses about how climate might be related to population fluctuations. This decreases redundancy among variables measuring similar climate conditions. Using this subset of climate variables, we developed a set of models representing different hypotheses about climate and San Diego thornmint population fluctuations.

Our hypotheses included:

- H1. Growing season (late winter through spring) precipitation is positively associated with San Diego thornmint abundance. This hypothesis is based on the positive association of rainfall with annual plant abundance in arid southern California.
- H2. Late fall and early winter rains are positively associated with the abundance of invasive, nonnative grasses and forbs, which then crowd out thornmint, resulting in lower abundance. Winter annual grasses (e.g., *Brachypodium distachyon*) can take advantage of early rains to germinate and grow before many native annual forbs have germinated.
- H3. Total bioyear precipitation is positively associated with San Diego thornmint abundance, regardless of the seasonal timing of the rainfall. The bioyear is defined as rainfall occurring from August 1 of the year prior to the growing season being measured through July 31 of the year being measured.
- H4. High amounts of rainfall in the previous year could increase nonnative annual plant seed banks and thatch and adversely affect thornmint populations measured in the following year. In contrast, low amounts of rainfall in the previous year could limit nonnative annual plant thatch and seed banks, resulting in large thornmint populations measured in the following year.
- H5. Higher maximum and minimum temperatures in winter could adversely affect growth and reproduction of winter annual plants, particularly grasses. This would reduce competition for thornmint and result in larger thornmint populations.
- H6. Unusually high growing season temperatures could reduce soil moisture and lead to lower thornmint population abundance. If the soil dries out too rapidly, then germination could be inhibited and mortality increased, resulting in small population size.

We evaluated models using Akaike's Information Criterion corrected for small sample size ( $AIC_c$ ; Burnham and Anderson 2002). We selected the model with the lowest  $AIC_c$  and calculated the difference in  $AIC_c$  ( $\Delta_i$ ) for each model. Akaike's weights ( $\omega_i$ ) indicate the probability that the model with the highest weight is the best approximating model for the dataset. Evidence ratios ( $\omega_i/\omega_1$ ) represent the probability that the model with the highest  $\omega_i$  was likely to be correct compared to another model. When there was no single best approximating model, we identified a 95% confidence subset of models based on cumulative Akaike weights.



We calculated model average parameter estimates for the variables consistently represented in the subset of top performing models. We calculated model-averaged parameter coefficients with unconditional standard errors, cumulative variable weights (CVW), and 90% and 95% confidence intervals.

## Results

We assembled a paired dataset with paired extreme high and low abundance years for 37 San Diego thornmint occurrences in western San Diego County that spanned the period of 1978 to 2013. We ran 44 single variable models and selected 11 higher performing variables that reflect the various hypotheses we developed about climate influences on annual thornmint population abundance (Table C-7).

Eight models were included in a 97% subset of top performing models (Table C-8). The top model included growing season precipitation (JanMayPrecip) and sustained maximum winter temperature (MaxNovJanTemp) and all eight models included current growing season precipitation. Other parameters included in the subset of models were sustained minimum winter temperature (MinNovDecTemp), previous growing season precipitation (PrevFebAprPrecip), and an interaction between current and previous growing season precipitation.

Model averaged parameter estimates indicate only current growing season precipitation and sustained maximum winter temperature were positively associated with thornmint abundance based upon 90% confidence intervals (Table C-9, Figure C-22 a-d). Only current growing season precipitation showed a positive trend at the 95% confidence interval. The CVWs show the strength of association of current growing season (0.967) and sustained maximum average temperature (0.787) to thornmint population fluctuations. The other two variables and interaction term did not improve model performance, showed no trend at 90% or 95% confidence intervals, and had CVWs <0.500.

## Discussion

The models support the hypotheses that growing season precipitation and winter temperatures are associated with fluctuations in San Diego thornmint abundance. The most important variables in distinguishing between low and high population abundance were growing season precipitation and sustained average maximum temperature—both show positive associations with abundance. Sustained minimum winter temperature and previous year growing season rainfall are included in the subset of top performing models, but did not show any trends in relation to



Table C-7

## Climate Variables Used in Modeling San Diego Thornmint Population Fluctuations

Seasonal Climate Condition	Variable Name	Variable Description
Growing season precipitation	JanMayPrecip	January 1 to May 31 growing season rainfall total
Bioyear precipitation	AnnPrecip	Rainfall total from August 31 of previous year to July 31 of the following year
Winter precipitation	NovJanPrecip	Rainfall total from November 1 of previous year to January 31 of the following year
Previous year's bioyear precipitation	PrevAnnPrecip	Rainfall total starting two years previously on August 31 and ending one year previously on July 31
Previous year's growing season precipitation	PrevFebAprPrecip	Rainfall total starting one year previously from February 1 to April 30
Previous year's winter precipitation	PrevNovJanPrecip	Rainfall total starting two years previously on November 1 and ending one year previously on January 31
Minimum winter temperature	MinNovTemp	Average minimum November temperature in the previous year
Sustained minimum winter temperature	MinNovDecTemp	Average minimum November and December temperature in the previous year
Maximum growing season temperature	MaxAprTemp	Average maximum April temperature
Sustained maximum growing season temperature	MaxMarAprTemp	Average maximum March and April temperature
Sustained maximum winter temperature	MaxNovJanTemp	Average maximum temperature from November 1 of previous year to January 31 of current year



Table C-8

Top Performing (97% Confidence Interval) Subset of Conditional Logistic Regression Models Distinguishing Between High and Low Abundance Years for San Diego Thornmint Populations Relative to Various Climate Variables.

Model Type	Model Parameters	K	$\Delta_i$	$\omega_i$	Evidence Ratio $\omega_i/\omega_1$
Growing Season Precipitation & Maximum Winter Temperature	JanMayPrecip, MaxNovJanTemp	4	0.000	0.438	
Growing Season Precipitation & Minimum/Maximum Winter Temperatures	JanMayPrecip, MinNovDecTemp, MaxNovJanTemp	5	1.284	0.230	1.901
Current & Previous Growing Season Precipitation & Minimum/Maximum Winter Temperatures	JanMayPrecip, PrevFebAprPrecip, MinNovDecTemp, MaxNovJanTemp	6	3.493	0.076	5.735
Growing Season Precipitation & Minimum Winter Temperature	JanMayPrecip, MinNovDecTemp	4	3.813	0.065	6.730
Growing Season Precipitation	JanMayPrecip	3	3.830	0.065	6.789
Current & Previous Growing Season Precipitation & Minimum/Maximum Winter Temperatures & Interaction Between Current & Previous Precipitation	JanMayPrecip, PrevFebAprPrecip, MinNovDecTemp, MaxNovJanTemp, JanMayPrecip*Prev FebAprPrecip	7	5.150	0.033	13.133
Current & Previous Growing Season Precipitation, Minimum Winter Temperature & Maximum Growing Season Temperature	JanMayPrecip, PrevFebAprPrec, MinNovTemp, MaxAprTemp	6	5.226	0.032	13.641
Current & Previous Growing Season Precipitation	JanMayPrecip, PrevFebAprPrecip	4	5.552	0.027	16.056

K represents the number of model parameters,  $\Delta_i$  is the difference in  $AIC_c$  values for each model relative to the model with the lowest  $AIC_c$ ,  $\omega_i$  is the model weight, and  $\omega_i/\omega_1$  is the evidence ratio.





Table C-9

Model Averaged Parameter Estimates, 90% Confidence Intervals, Trends, and CVWs for Climate Variables Associated with High and Low San Diego Thornmint Abundances.

Variable Type	Variable	Parameter Estimate	90% Lower CI	90% Upper CI	Trend	CVW
Growing season precipitation	JanMayPrecip	0.282	0.100	0.463	+	0.967
Sustained maximum winter temperature	MaxNovJanTemp	0.264	0.023	0.506	+	0.787
Previous growing season precipitation	PrevFebAprPrecip	-0.008	-0.051	0.035	None	0.173
Sustained minimum winter temperature	MinNovDecTemp	-0.089	-0.252	0.075	None	0.415

thornmint abundance and are of less importance based on CVWs. Other hypotheses relating fluctuations in abundance to winter rainfall, total bioyear precipitation, and growing season temperatures were not supported with the current dataset.

The importance of sustained maximum winter temperatures could be related to population dynamics of winter grasses, such as *Brachypodium*, that lead to competition with San Diego thornmint during the spring growing season. For example, winter climate variables were important in predicting suitable habitat for *Brachypodium* (see previous section). Under high temperatures (27°C or 80°F), accessions of this species from the Middle East exhibit reduced grain production, but no reduction in vegetative growth (Boden et al. 2013). Warm maximum temperatures in winter (November to January) may reduce grain production and, with continuing high temperatures and low rainfall through the spring, limit the number of cohorts producing seed. After several seasons of this type of weather pattern, the abundance of *Brachypodium* could be reduced through seed bank depletion. It is not known if this relationship between elevated temperatures and decreased grain yield is found in other winter annual nonnative grass species (e.g., *Avena* spp., *Bromus* spp.). The amount of rainfall during the November to January period is not correlated with average maximum temperatures during the same period ( $r=-0.108$ ). What is not clear is how elevated winter maximum temperatures in the same bioyear would cause immediate declines in *Brachypodium*, as the effects on the seed bank are likely to be manifested in future years. However, there is some observational data to indicate that if *Brachypodium* germinates with early rains and temperatures are high, many seedlings can die and the current year cover will be sparse (P. Gordon-Reedy, pers. comm.).



Alternative explanations could be that warm winter maximum temperatures promote earlier germination and growth of San Diego thornmint. Higher rainfall during the growing season may increase germination and growth of San Diego thornmint and be independent of effects on annual grasses. These are preliminary explanations that need further investigation, with experimental studies addressing San Diego thornmint abundance and competition with winter annual nonnative grasses under different climate conditions.

It is important to better understand the mechanisms that underlie phenology and abundance patterns of San Diego thornmint and invasive nonnative plants that may be a competitive risk. By understanding such mechanisms, or at least the environmental correlates associated with fluctuating abundance in both thornmint and the invasive annuals, we may be able to develop management strategies that are more targeted, efficient, and effective.

Figure C-22

Mean ( $\pm$ SE) Model Parameters in the 97% Top Performing Subset of Models Distinguishing Low from High San Diego Thornmint Abundances

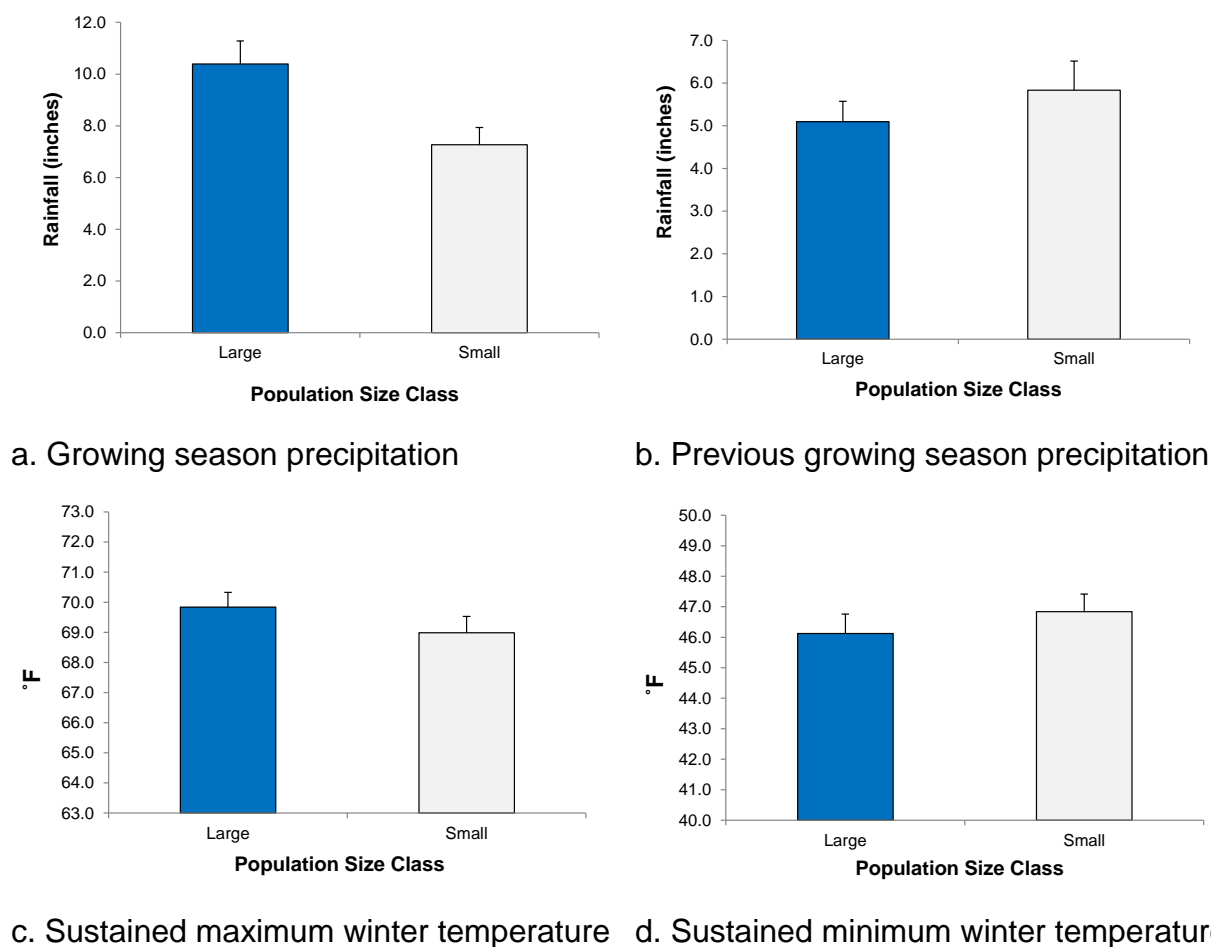



## C.4 References

- Allen, E.B., P.E. Padgett, A. Bytnerowicz, and R. Minnich. 1998. Nitrogen deposition effects on coastal sage vegetation of southern California. Pages 131-139 in Bytnerowicz, A., M.J. Arbaugh, and S.L. Schilling (technical coordinators), Proceedings of the international symposium on air pollution and climate change effects on forest ecosystems. U.S. Forest Service, Pacific Southwest Research Station, Albany, CA. Gen. Tech. Rep. PSW-GTR-166.
- Anacker, B.L., M. Gogol-Prokurat, K. Leidholm, and S. Schoenig. 2013. Climate change vulnerability assessment of rare plants in California. *Madroño* 60(3):193-210.
- Barrett, S.C.H., and J.R. Kohn. 1991. Genetic and evolutionary consequences of small population size in plants: implications for conservation. Pages 3-30 in Falk, D.A., and K.E. Holsinger (eds.), Genetics and conservation of rare plants. Oxford University Press.
- Bauder, E.T., and J. Sakrison. 1997. Autecology of San Diego thornmint (*Acanthomintha ilicifolia*). San Diego State University, Department of Biology, San Diego, CA. Final report contract # FG5637R5. 42 pp.
- Bauder, E.T., and J.A. Sakrison. 1999. Mechanisms of persistence of San Diego thornmint (*Acanthomintha ilicifolia*). San Diego State University, Department of Biology, San Diego, CA. Final report contract # FG7634R5. 46 pp.
- Bauder, E.T., S. McMillian, and P. Kemp. 1994. Surveys and assessment of known *Acanthomintha ilicifolia* populations. California Department of Fish and Game, Sacramento, CA. CA. HER 010394.
- Beauchamp, R.M. 1986. A flora of San Diego County, California. Sweetwater River Press, National City, CA. 241 pp.
- Belnap, J., S.L. Phillips, S.K. Sherrod, and A. Moldenke. 2005. Soil biota can change after exotic plant invasions: does this affect ecosystem processes? *Ecology* 86:3007-3017.
- Boden, S.A., M. Kavanová, E.J. Finnegan, and P.A. Wigge. 2013. Thermal stress effects on grain yield in *Brachypodium distachyon* occur via H2A Z-nucleosomes. *Genome Biology* 14:R65.
- Brook, B.W., C.J.A. Bradshaw, L.W. Traill, and R. Frankham. 2011. Minimum viable population size: not magic, but necessary. *Trends in Ecology and Evolution* 26(12):619-620.
- Brooks, M.L., C.M. D'Antonio, D.M. Richardson, J.B. Grace, J.E. Keeley, J.M. DiTomaso, R.J. Hobbs, M. Pellant, and D. Pyke. 2004. Effects of invasive alien plants on fire regimes. *BioScience* 54(7):677-688.



- Brothers, T.S., and A. Spingarn. 1992. Forest fragmentation and alien plant invasion of central Indiana old-growth forests. *Conservation Biology* 6(1):91-100.
- Burnham, K.P., and D.R. Anderson. 2002. Model selection and multimodel inference: a practical information theoretic approach. 2<sup>nd</sup> edition, Springer-Verlag, New York, NY.
- California Consortium of Herbaria (CCH). 2013. Herbarium records for *Acanthomintha ilicifolia*. [http://ucjeps.berkeley.edu/cgi-bin/get\\_consort.pl](http://ucjeps.berkeley.edu/cgi-bin/get_consort.pl)
- California Department of Forestry and Fire Protection (CalFire). 2011. Comprehensive fire perimeter GIS layer for public and private lands in California, 1878-2011. [http://www.frap.cdf.ca.gov/data/frapgisdata/statewide/fire\\_perimeter\\_download.html](http://www.frap.cdf.ca.gov/data/frapgisdata/statewide/fire_perimeter_download.html).
- California Department of Forestry and Fire Protection (CalFire). 2011. Comprehensive fire perimeter GIS layer for public and private lands in California, 1878-2011. [http://www.frap.cdf.ca.gov/data/frapgisdata/statewide/fire\\_perimeter\\_download.html](http://www.frap.cdf.ca.gov/data/frapgisdata/statewide/fire_perimeter_download.html).
- California Invasive Plant Council (Cal-IPC). 2012. Suitable range for *Brachypodium distachyon*, change 2010-2050. <http://calweedmapper.calflora.org/maps/>
- Center for Conservation Biology (CCB). 2002. Map of total annual N deposition in California, CMAQ simulations. University of California, Riverside, CA.
- City of San Diego. 2005. Rare plant monitoring report: *Acanthomintha ilicifolia* (San Diego thornmint). City of San Diego Planning Department, MSCP Division, San Diego, CA 5 pp.
- Conlisk, E., A.D. Syphard, J. Franklin, L. Flint, A. Flint, and H. Regan. 2013. Uncertainty in assessing the impacts of global change with coupled dynamic species distribution and population models. *Global Change Biology* 19:858-869.
- Conservation Biology Institute (CBI), California Invasive Plant Council (Cal-IPC), and Dendra, Inc. 2012. Management priorities for invasive non-native plants: a strategy for regional implementation, San Diego County, California. Prepared for San Diego Association of Governments (SANDAG), San Diego, CA. Contract no. 5001322. 83 pp.
- Conservation Biology Institute (CBI). 2012a. 2012 Biological monitoring status report, Crestridge Ecological Reserve and South Crest properties. Prepared for Endangered Habitats Conservancy, San Diego, CA. 28 pp. + appendices.
- Conservation Biology Institute (CBI). 2012b. Covered and invasive species management: Crestridge Ecological Reserve and South Crest properties. Tasks 1-4: Covered species mapping, invasive species mapping, invasive plant control, and early detection plan. Prepared for San Diego Association of Governments (SANDAG), San Diego, CA. Contract no. 5001586. June.



- Conservation Biology Institute (CBI). In progress. *Brachypodium* removal project, Crestridge Ecological Reserve and South Crest properties. Prepared for SANDAG, Environmental Mitigation Program (EMP) grant 5001965, San Diego, CA.
- Cox, G.W. 1999. Alien species in North America and Hawaii: impacts on natural ecosystems. Island Press, Washington DC. 400 pp.
- D'Antonio C.M., and P.M. Vitousek. 1992. Biological invasions by exotic grasses, the grass/fire cycle, and global change. *Annual Review of Ecology and Systematics* 23:63-87.
- Damschen, E.I., S. Harrison, D.D. Ackerly, B.M. Fernandez-Going, and B.L. Anacker. 2012. Endemic plant communities on special soils: early victims or hardy survivors of climate change? *Journal of Ecology* 100:1122-1130.
- Dunn, J.E., and L. Duncan. 2000. Partitioning Mahalanobis D2 to sharpen GIS classification. Pages 195-204 in Brebbia, C.A., and P. Pascolo (eds.), *Management information systems 2000: GIS and remote sensing*. WIT Press, Southampton, UK.
- Ehrenfeld, J.G. 2003. Effects of exotic plant invasions on soil nutrient cycling processes. *Ecosystems* 6(6):503-523.
- Espeland, E.K., and K.J. Rice. 2010. Ecological effects on estimates of effective population size in an annual plant. *Biological Conservation* 143:946-951.
- Evans, R.D., R. Rimer, L. Sperry, and J. Belnap. 2001. Exotic plant invasion alters nitrogen dynamics in an arid grassland. *Ecological Applications* 11:1301-1310.
- Fenn, M., M. Poth, and T. Meixner. 2005. Atmospheric nitrogen deposition and habitat alteration in terrestrial and aquatic ecosystems in southern California: implications for threatened and endangered species. U.S. Forest Service Gen. Tech. Rep. PSW-GTR-195.
- Fenn, M.E., E.B. Allen, S.B. Weiss, S. Jovan, L.H. Geiser, G.S. Tonnesen, R.F. Johnson, L.E. Rao, B.S. Gimeno, F. Yuan, T. Meixner, and A. Bytnerowicz. 2010. Nitrogen critical loads and management alternatives for N-impacted ecosystems in California. *Journal of Environmental Management* 91(12):2404-2423.
- Fenn, M.E., J.S. Baron, E.B. Allen, H.M. Rueth, K.R. Nydick, L. Geiser, W.D. Bowman, J.O. Sickman, T. Meixner, D.W. Johnson, and P. Neitlich. 2003. Ecological effects of nitrogen deposition in the western United States. *Bioscience* 53:404-420.
- Flather, C.H., G.D. Hayward, S.R. Beissinger, and P.A. Stephens. 2011. A general target for MVPs: unsupported and unnecessary. *Trends in Ecology and Evolution* 26(12):620-622.
- Flather, C.H., G.D. Hayward, S.R. Beissinger, and P.A. Stephens. 2007. Minimum viable populations: is there a 'magic number' for conservation practitioners? *Trends in Ecology and Evolution* 26(6):307-316.





- Guisan, A., R. Tingley, J.B. Baumgartner, I. Naujokaitis-Lewis, P.R. Sutcliffe, T.J. Regan, L. Brotons, E. McDonald-Madden, C. Mantyka-Pringle, T.G. Martin, J.R. Rhodes, R. Maggini, S.A. Setterfield, B.A. Wintle, O. Broennimann, M. Austin, H.P. Possingham, and Y.M. Buckley. 2013. Predicting species distributions for conservation decisions. *Ecology Letters* 16:1424-1435.
- Henry, H.A.L., N.R. Chiariello, P.M. Vitousek, H.A. Mooney, and C.B. Field. 2006. Interactive effects of fire, elevated carbon dioxide, nitrogen deposition, and precipitation on a California annual grassland. *Ecosystems* 9(7):1066-1075.
- Hierl, L.A., J. Franklin, D.H. Deutschman, and H.M. Regan. 2007. Developing conceptual models to improve the biological monitoring plan for San Diego's multiple species conservation program. Prepared for California Department of Fish and Game, San Diego, CA. 39 pp.  
[http://sdmmp.com/reports\\_and\\_products/Monitoring\\_Reports/Plant%20Species/San%20Diego%20Thornmint/2010\\_SDTH\\_Summary.pdf](http://sdmmp.com/reports_and_products/Monitoring_Reports/Plant%20Species/San%20Diego%20Thornmint/2010_SDTH_Summary.pdf)
- Huenneke, L.F., S.P. Hamburg, R. Koide, H.A. Mooney, and P.M. Vitousek. 1990. Effects of soil resources on plant invasions and community structure in Californian serpentine grassland. *Ecology* 71:478-491.
- Institute for Ecological Monitoring and Management (IEMM). 2012. Developing conceptual models that translate into action: building and implementing an integrated framework for monitoring and management in San Diego County. IEMM workshop, February 29.
- Jamieson, I.G., and F.W. Allendorf. 2012. How does the 50/500 rule apply to MVP? *Trends in Ecology and Evolution* 27(10):578-584.
- Keeley, J.E., and C.J. Fotheringham. 2001. Historic fire regime in Southern California shrublands. *Conservation Biology* 15:1536-1548.
- Klein, M.W., Sr. 2009. Pollinator study on Lakeside ceanothus (*Ceanothus cyaneus*) and San Diego thorn-mint (*Acanthomintha ilicifolia*). Section 6 project final report, contract # P0650018. Prepared for the California Department of Fish and Game, Sacramento, CA. 45 pp.
- Knick, S.T., S.E. Hanser, and K.L. Preston. 2013. Modeling ecological minimum requirements for distribution of greater sage-grouse leks: implications for population connectivity across their western range, U.S.A. *Ecology and Evolution* 3:1539-1551.
- Kolb, A. 2008. Habitat fragmentation reduces plant fitness by disturbing pollination and modifying response to herbivory. *Biological Conservation* 141(10):2540-2549.
- Lacy, R.C. 1987. Loss of genetic diversity from managed populations: interacting effects of drift, mutation, immigration, selection and population subdivision. *Conservation Biology* 1:143-158.



- Lawhead, D. 2006. Email to J. Snapp-Cook, U.S. Fish and Wildlife Service. San Diego thornmint at Hollenbeck Canyon. December 22.
- Lesica, P., and E.W. Allendorf. 1992. Are small populations of plants worth preserving? *Conservation Biology* 6:135-139.
- Loarie S.R., B.E. Carter, K. Hayhoe, S. McMahon, R. Moe, C.A Knight, and D.D. Ackerly. 2008. Climate change and the future of California's endemic flora. *PLoS ONE* 3(6):1-24.
- Marcen, A., L. Sáez, R. Molowny-Horas, X. Pons, and J. Pino. 2013. Using species distribution modelling to disentangle realized versus potential distributions for species conservation. *Biological Conservation* 166:221-230.
- Menges, E.S. 1991. The application of minimum viable population theory to plants. Pages 45-61 in Falk, D.A., and K.E. Holsinger (eds.), *Genetics and conservation of rare plants*. Oxford University Press, Inc. 283 pp.
- Nunney, L. 2002. The effective size of annual plant populations: the interaction of a seed bank with fluctuating population size in maintaining genetic variation. *The American Naturalist* 160(2):195-204.
- Oberbauer, T., and J.M. Vanderwier. 1991. The vegetation and geologic substrate association and its effect on development in southern California. Pages 203-212 in Abbott, P.L., and W.J. Elliot (eds.), *Environmental perils, San Diego Region*. San Diego Association of Geologists, San Diego, CA.
- Ochoa-Hueso, R., and E. Manrique. 2010. Nitrogen fertilization and water supply affect germination and plant establishment of the soil seed bank present in a semi-arid Mediterranean scrubland. *Plant Ecology* 210(10):263-273.
- Ochoa-Hueso, R., E.B. Allen, C. Branquinho, C. Cruz, T. Dias, M.E. Fenn, E. Manrique, M.E. Pérez-Corona, L.J. Sheppard, and W.D. Stock. 2011. Review. Nitrogen deposition effects on Mediterranean-type ecosystems: an ecological assessment. *Environmental Pollution* 159:2265-2279.
- Parmesan, C., and G. Lohe. 2003. A globally coherent fingerprint of climate change impacts across natural systems. *Nature* 421:37-42.
- Pickett, S.T.A., M.L. Casenasso, J.M. Grove, C.H. Nilon, R.V. Pouyat, W.C. Zipperer, and R. Costanza. 2001. Urban ecological systems: linking terrestrial, ecological, physical, and socioeconomic components of metropolitan areas. *Annual Review of Ecology and Systematics* 32:127-157.
- Rao, L.E., and E.B. Allen. 2010. Combined effects of precipitation and nitrogen deposition on native and invasive winter annual production in California deserts. *Oecologia* 162:1035-1046.



- Reiner, R.J. 2007. Fire in California grasslands. Pages 207-217 in Stromberg, M.R., J.D. Corbin, and C.M. D'Antonio (eds.), California grasslands: ecology and management. University of California Press, Berkeley, CA. 390 pp.
- Rotenberry, J.T., S.T. Knick, and J.E. Dunn. 2002. A minimalist approach to mapping species habitat: Pearson's planes of closest fit. Pages 281-289 in Scott, J.M., P.J. Heglund, M.L. Morrison, J.B. Haufler, M.G. Raphael, W.A. Wall, and F.B. Samson (eds.), Predicting species occurrences: issues of accuracy and scale. Island Press, Washington, DC.
- Rotenberry, J.T., K.L. Preston, and S.T. Knick. 2006. GIS-based niche modeling for mapping species' habitat. Ecology 87:1458-1464.
- San Diego Association of Governments (SANDAG). 2012. 2012 vegetation map, San Diego County, CA. Prepared by AECOM.
- San Diego Management and Monitoring Program (SDMMP). 2013. Management strategic plan for conserved lands in western San Diego County. Prepared for San Diego Association of Governments (SANDAG), version 08.27.2013.
- San Diego Thornmint Working Group. 2010. San Diego thornmint (*Acanthomintha ilicifolia*) 2009-2010 fact sheet.
- Sappington, J.M., K.M. Longshore, and D.B. Thompson. 2007. Quantifying landscape ruggedness for animal habitat analysis using bighorn sheep in the Mohave Desert. Journal of Wildlife Management 71:1419-1426.
- Saunders, D.A., R.J. Hobbs, and C.R. Margules. 1991. Biological consequences of ecosystem fragmentation: a review. Conservation Biology 5:18-32.
- Sclafani, C. 2005. *Acanthomintha ilicifolia*. In Fire effects information system. U.S. Forest Service, Rocky Mountain Research Station, Fire Sciences Laboratory. <http://www.fs.fed.us/database/feis/>.
- Shaffer, M.L. 1987. Minimum viable populations: coping with uncertainty. Pages 69-86 in Soulé, M.E. (ed.), Viable populations for conservation. Cambridge University Press, Cambridge.
- Soulé, M.E., A.C. Alberts, and D.T. Bolger. 1992. The effects of habitat fragmentation on chaparral plants and vertebrates. Oikos 76:39-47.
- Sproul, F., T. Keeler-Wolf, P. Gordon-Reedy, J. Dunn, A. Klein, and K. Harper. 2011. Vegetation classification manual for western San Diego County. First edition. Prepared for San Diego Association of Governments, San Diego, CA. February.
- Strahm, S. 2012. A conceptual model for Otay tarplant (*Deinandra conjugens*). Prepared for The Nature Conservancy. Institute for Ecological Monitoring and Management, San Diego State University, San Diego, CA. January.



- Strahm, S. 2013. Biologist, San Diego State University. Email correspondence with P. Gordon-Reedy. December 10.
- Strahm, S.L., D.A. Marschalek, D.H. Deutschman, and M.E. Berres. 2012. Monitoring the status of Hermes copper (*Lycaena hermes*) on conserved lands in San Diego County: 2010-2012. Prepared for San Diego Association of Governments, San Diego, CA. 61 pp. December.
- Suarez, A.V., D.T. Bolger, and T.J. Case. 1998. Effects of fragmentation and invasion on native ant communities in coastal Southern California. *Ecology* 79:2041-2056.
- Syphard, A. 2013. Fire ecologist, Conservation Biology Institute. Email correspondence with P. Gordon-Reedy. December.
- Talluto, M.V., and K.N. Suding. 2008. Historical change in coastal sage scrub in southern California, USA in relation to fire frequency and air pollution. *Landscape Ecology* 23(7): 803-815.
- Tonnesen, G., Z. Wang, M. Omary, and C.J. Chien. 2007. Assessment of nitrogen deposition: modeling and habitat assessment. California Energy Commission, PIER energy-related environmental research. CEC-500-2006-032. <http://ccb.ucr.edu/biocommaps.html>
- Trall, L.W., B.W. Brook, R.R. Frankham, and C.J.A. Bradshaw. 2010. Pragmatic population viability targets in a rapidly changing world. *Biological Conservation* 143:28-34.
- U.S. Department of Agriculture, Natural Resources Conservation Service (USDA, NRCS). 1973. Soil survey geographic (SSURGO) database for San Diego County, California. Available online at <http://soildatamart.nrcs.usda.gov>. Accessed February 22, 2011.
- U.S. Fish and Wildlife Service (USFWS). 2008. Designation of critical habitat for *Acanthomintha ilicifolia* (San Diego thornmint); final rule. *Federal Register* 73: 50454-50496.
- U.S. Fish and Wildlife Service (USFWS). 2009. 5-year review: summary and evaluation. *Acanthomintha ilicifolia* (San Diego thornmint). Carlsbad Fish and Wildlife Office, Carlsbad, CA. August 12.
- U.S. Fish and Wildlife Service (USFWS). No date. USFWS GIS database, as cited in U.S. Fish and Wildlife Service (USFWS). 2009. 5-year review: summary and evaluation. *Acanthomintha ilicifolia* (San Diego thornmint). Carlsbad Fish and Wildlife Office, Carlsbad, CA. August 12.
- Vitousek, P.M. 1990. Biological invasions and ecosystem processes: towards an integration of population biology and ecosystem studies. *Oikos* 57:7-13.
- Vourlitis, G.L., and S.C. Pasquini. 2009. Experimental dry-season N deposition alters species composition in southern Californian Mediterranean-type shrublands. *Ecology* 90:2183-2189.



- Walther, G.R., E. Post, P. Convey, A. Menzel, C. Parmesan, T.J.C. Beebee, J.M. Fromentin, O. Hoegh-Guldberg, and F. Bairlein. 2002. Ecological responses to recent climate change. *Nature* 416:389-395.
- Weiss, S.B. 2006. Impacts of nitrogen deposition on California ecosystems and biodiversity. California Energy Commission, PIER Energy-related Environmental Research. CEC-500-2005-165.
- Wilcove, D.S., D. Rothstein, J. Dubow, A. Phillips, and E. Losos. 1998. Quantifying threats to imperiled species in the United States. *BioScience* 48:607-615.
- Zavaleta, E.S., M.R. Shaw, N.R. Chiariello, H.A. Mooney, and C.B. Field. 2003. Additive effects of simulated climate changes elevated CO<sub>2</sub> and nitrogen deposition on grassland diversity. *Proceedings of the National Academy of Sciences* 100:7650-7654.





## Appendix D

### Best Management Practices

Appendix D provides a compendium of Best Management Practices (BMPs) to be incorporated into San Diego thornmint management, as outlined in Appendix A (Table A-9). Existing BMPs developed by other sources are referenced below, while BMPs developed specifically for thornmint are described in more detail. For some management actions, BMPs will be developed or refined based on results of research studies or experimental management programs. Thornmint BMPs included in this appendix fall into the following categories:

- Seed Banking
- Soil Testing
- Invasive Plant Control

#### D.1 Seed Banking

Establishment and maintenance of a regional seed bank has been identified as a priority management action that would benefit conservation, restoration, and research activities for San Diego thornmint (Appendix A). Seed banking includes seed collection and storage (including testing), as well as development of seed bulking guidelines and establishment of appropriate seed transfer zones for population augmentation, establishment, or translocation.

Seed bulking guidelines and establishment of seed transfer zones are contingent upon results of genetic (and possibly garden) studies, and are not discussed in this document. In this context, guidelines for seed bulking refer to identifying appropriate seed sources or provenance for bulking based on genetic studies, rather than the actual process of bulking. Seed transfer zones are geographic regions within which seeds of a given species can be moved with minimal risk of either the plant's ability to thrive or harm the genetic integrity of other local populations of the same species (Bower et al. 2010, Kramer and Havens 2009). Seed transfer zones are widely used in forest management (Rehfeldt 1991, Sorensen 1992, Sorensen and Weber 1994, Campbell 1991, Bower and Aitken 2008, and others) and more recently, have been established for selected herbaceous and shrub species used in restoration (Bower et al. 2010, Bussell et al. 2006, Doede 2005, Johnson et al. 2004). Seed transfer zones for San Diego thornmint may be identifiable based on genetic, garden, and modeling studies; these zones would maximize short- and long-term restoration success by using genetic material that is locally adapted to site conditions or possesses phenotypes that may promote survival and adaptation to changing conditions (Kramer and Havens 2009). In the absence of seed transfer zones, San Diego County ecology subregions (SANDAG 2003) may function as surrogates for seed transfer zones (e.g., Miller et al. 2011), with the following qualifiers (Vander Mijnsbrugge et al. 2010, McKay et al. 2005, Montalvo and Ellstrand 2000):



- Match donor and receptor habitats as closely as possible with respect to climatic and environmental conditions.
- Use seed from the closest source population.
- Use seed collected from the same habitat type.

## Seed Collection and Seed Storage

San Diego thornmint seed will be required for propagation, conservation, and possibly research purposes. With those objectives in mind, systematically collect seed to enhance out-planting success and maximize genetic diversity for long-term conservation. A number of seed collection protocols are available, including:

- Seed collection guidelines for California native plant species (Wall 2009)
- Assessing a potential seed collection. Millennium seed bank project, Kew (Way and Gold 2008a)
- Seed collecting techniques. Millennium seed bank project, Kew (Way and Gold 2008b)
- Field manual for seed collectors: seed collecting for the Millennium seed bank project, Kew (RBGK 2001)

Refer to SDMMP (2013, Volume 3, Section 3) for annotated descriptions and links to these documents. Wall (2009), in particular, provides information most relevant to developing a comprehensive seed collection strategy for San Diego thornmint, including discussions of (1) seed source or provenance, (2) seed collection size, (3) field assessments of viability, (4) seed sampling considerations and techniques, (5) seed collection methods, (6) post-harvest seed care, (7) seed collection data, and (8) permitting issues. BMPs for seed collection and seed storage are summarized below.

### *Sampling Strategy*

- Develop and implement a seed collection strategy that maximizes genetic variability by collecting in multiple years and from multiple ecotypes within each San Diego thornmint population. In addition, collect throughout the seed production period in a given season to capture seed from early- and late-germinating plants. For some species, seed produced at different times may exhibit differences in viability.
- Establish minimum targets for seed collection on a regional, preserve, or population-level. A minimum target of 2,500 seeds per population or accession (subject to availability) provides adequate seed for propagation or conservation, and for short- and long-term seed viability testing. In some cases, an accession may include seeds from fragmented populations that were formerly connected.



- Collect seed from 30-50 plants per population;<sup>1</sup> select samples randomly and evenly from throughout the population. Collect no more than 5% of seed from the population or on a per-plant basis.
- Obtain applicable collecting and research permits prior to seed and voucher collection.
- Collect seed at the appropriate time of year and throughout the seed production period. This may necessitate multiple scouting and collecting trips to assess ripeness and capture the range of seed variability, respectively. Document each collection, using a standard seed collection documentation form; map Geographic Positioning System [GPS] coordinates; and package and deliver to an appropriate institution for cleaning, testing, and storing.
- Maintain seed from each population as a separate accession. Where donor populations are small (e.g.,  $\leq 1,000$  individuals), store collected seed along maternal lines (e.g., seed from each parent plant is kept separate) to maximize genetic diversity for propagation or out-planting. Where donor populations are large (e.g.,  $> 1,000$  individuals), seed can be collected along maternal lines or as bulk collections (e.g., all seed from a site can be packaged and stored as a single accession). Bulk collections are most appropriate where number of plants sampled (and thus, genetic diversity) is large. For these populations, the decision to collect along maternal lines or in bulk should consider cost-effectiveness, population genetics (if known), and specific collection objective.

### *Data Collection*

- Maintain detailed records to document donor and receptor sites, collection dates, and amounts collected. Submit seed collection data to the SC-MTX website portal and a regional seed bank database (if established). Refer to Attachment D-1 for a sample seed collection form (Wall 2009).

### *Seed Collection Method and Interim Storage*

- Hand-pluck or cut inflorescences and place into a paper bag. Pulling an entire plant may result in soil impacts, while collecting only seed or inflorescences will minimize soil damage and expedite the seed cleaning process by reducing excess plant material.

---

<sup>1</sup> Guidelines on minimum number of plants necessary for an adequate seed collection vary. Wall (2009) indicates that 30 plants would capture 95% of the genetic diversity in a population. Meyer (pers. comm. 2014) recommends minimum targets of 40-50 plants, based on studies at Rancho Santa Ana Botanic Garden (RSA) that suggest this number would capture about 90% of the alleles in a population. CPC guidelines (1991) recommend sampling 10-50 individuals per population. Within the suggested range, minimum sampling size should be dependent on population size and history, life history, and intended use.



- Place collected material in the bag loosely (as opposed to packing material densely) to allow for air circulation and inhibit mold growth.
- Deliver seed to the designated seed repository as soon as possible after collecting to reduce seed degradation as a result of improper storage.

### *Seed Storage*

- Store seed to international standards at a recognized seed storage facility to maintain seed viability and genetic integrity. Store seed as either a short-term ( $\leq 5$  years) propagation collection or long-term ( $> 5$  years) conservation collection.
- Test seed upon accession into the seed bank and on a regular basis (yearly) thereafter to ensure it retains viability; where tests indicate a decline in viability below a species-specific acceptable level (as determined by existing information or research, or results of initial testing of the accession), augment the seed bank with additional collections.
- Structure initial seed testing to obtain data on viability, germination rates, and dormancy factors, where feasible. In some cases, these tests may require additional funding beyond the cost of storage.
- Utilize seed from the collections for propagation (bulking) or direct seeding into existing or new (establishment/translocation) San Diego thornmint sites. Ideally, seed from the propagation collection will provide stock material for bulking and will be replaced periodically by additional collections.

## D.2 Soil Testing

Soil testing within San Diego thornmint populations is recommended to better understand soil correlates (and ultimately, refine habitat suitability models) and select appropriate sites for establishment or translocation. Although San Diego thornmint is a soil endemic, it is not known precisely which soil properties influence species presence or whether fine-scaled soil characteristics can be used to predict thornmint habitat. To date, the species is most often described as occurring on clay soils or clay lenses within other soil types. We recommend a structured approach to obtaining additional soils data. The initial step includes a field assessment of soil type and texture, per the CNPS vegetation rapid assessment methodology (Brewer and McCann 1982 *in* CNPS 2007, Table D-1). This assessment can be conducted by land managers or others with little experience in soil sampling. Sampling should be conducted at all San Diego thornmint populations and results submitted to the SC-MTX website. SDMMMP (or another entity) should analyze soils data for predictive patterns or correlations. A soils data collection form is included as Attachment D-2.



Table D-1  
Simplified Key to Soil Texture<sup>2</sup>

Place about a tablespoon of soil in the palm of your hand, add water, and use the key below to figure out soil texture (e.g. loamy sand). Then, excessively wet a small pinch of soil, rub with forefinger, and determine the general texture subclass (e.g., *coarse*, *fine*) using the table below. Finer levels of subclass differentiation may require lab analysis.

A1	Soil does not remain in a ball when squeezed.....	sand
A2	Soil remains in a ball when squeezed	B
B1	Add a small amount of water. Squeeze the ball between your thumb and forefinger, attempting to make a ribbon that you push up over your finger. Soil makes no ribbon.....	loamy sand
B2	Soil makes a ribbon; may be very short.....	C
C1	Ribbon extends less than 1 inch before breaking.....	D
C2	Ribbon extends 1 inch or more before breaking.....	E
D1	Add excess water to small amount of soil; soil feels gritty or at least slightly gritty (not smooth).....	sandy loam or loam
D2	Soil feels very smooth.....	silt loam
E1	Soil makes a ribbon that breaks when 1-2 inches long; cracks if bent into a ring.....	F
E2	Soil makes a ribbon 2+ inches long; does not crack when bent into a ring.....	G
F1	Add excess water to small amount of soil; soil feels gritty or at least slightly gritty (not smooth).....	sandy clay loam or clay loam
F2	Soil feels very smooth.....	silty clay loam or silt
G1	Add excess water to a small amount of soil; soil feels gritty or not smooth.....	sandy clay or clay
G2	Soil feels very smooth.....	silty clay

General Soil Type	Texture Subclass		
	Very Gritty	Very Smooth	Neither Grittiness nor Smoothness Predominates
Sand, loamy sand	Coarse		
Sandy loam, sandy clay loam, sandy clay	Moderately coarse		
Silt, silt loam		Medium	
Silty clay loam, silty clay		Fine	
Loam			Medium
Clay loam, clay			Fine

<sup>2</sup> From Brewer and McCann 1982 in CNPS 2007, Thien 1979.





Based on results of the initial soils assessment, it may be necessary to investigate additional soils factors that may influence thornmint presence, such as nutrients or chemical properties. These types of studies will require more intensive sampling, including collection of soil samples for laboratory analysis, as well as input from a professional soil scientist.

### D.3 Invasive Plant Control

Invasive plants<sup>3</sup> have been identified as a primary threat to San Diego thornmint (Appendix C). Several sources assess invasive plants that potentially impact thornmint (CBI et al. 2012, Cal-IPC plant assessment forms), as well as species-specific invasive plant control methods (Tu et al. 2001, Bossard et al. 2000, DiTomaso and Healy 2007). Refer to SDMMP (2013) for a link to Tu et al. (2001). DiTomaso et al. (2013) provide an expanded discussion of chemical (herbicide) and non-chemical (mechanical, cultural, biological) control techniques for approximately 340 invasive species that impact natural areas. These sources may be referenced when determining (1) which invasive species to control and (2) appropriate control methods (including rates and timing of herbicide application).

San Diego thornmint-specific invasive plant control methods discussed below are based on the experience of land managers and biologists involved in managing thornmint populations and habitat in San Diego County, and represent the current state of management knowledge for this species. These methods may be refined or replaced with alternative methods based on results of adaptive management or experimental programs. All invasive plant control actions should be tailored to the specific thornmint population and its unique complement of invasive plants and habitat conditions. In addition, not all invasive plants will necessarily require management; priority management actions should be directed at those invasive species known or strongly suspected to result in thornmint population declines and habitat degradation.

Invasive plant control methods described below have the potential to cause soil disturbance and, in some cases, thornmint mortality, particularly in large, dense populations. However, the net benefit to the population is expected to outweigh any adverse consequences, and potential impacts can be avoided or minimized with care.

### Management Boundary Delineation

Prior to implementing invasive plant control actions, delineate the thornmint management boundary, which may include all or part of the population. Boundary delineation will allow relocation of the treatment area and an assessment of management effectiveness.

---

<sup>3</sup> For the purpose of this discussion, invasive plants are primarily non-native species, but may include a few native species that out-compete San Diego thornmint for resources.



### *Delineating Populations with a Small Spatial Extent ( $\leq 10 \text{ m}^2$ )*

Locate the thornmint population and determine the population extent. Demarcate a plot around the population or sub-population using permanent markers (rebar, pvc pipe) at corners and string or a tape measure to form a rectangle or square wherein management actions will take place (Figure D-1). Permanently marking corners will ensure the plot can be relocated and managed annually, or as often as necessary.

Figure D-1  
San Diego Thornmint Management Plot



### *Delineating Populations with a Large Spatial Extent ( $> 10 \text{ m}^2$ )*

The method for delineating populations over a large spatial extent is similar to that described above for populations in smaller areas. However, the shape of the management boundary should match the actual population boundary. Mark the management boundary permanently with rebar and/or pvc pipe and map it using a hand-held GPS device to facilitate relocation and management.



## Data Collection

At a minimum, collect or record the following information to assess management effectiveness.

- Photograph the thornmint management plot(s) before and after management actions from an established photo point.
- Record thornmint management plot compass bearings.
- Develop thornmint management plot plant species list.
- Assess percent cover (obtained visually) for all species in the thornmint management plot.
- Count or estimate number of thornmint plants in the management plot.
- Record amount of time to conduct management actions.

## Invasive Control Protocols

Invasive control protocols differ depending on thornmint population spatial extent and density. Figure D-2 provides a flow chart, or decision matrix, for determining which protocol to follow.

### *Populations with a Small Spatial Extent ( $\leq 10 \text{ m}^2$ )*

1. No more than two people should work on a small thornmint plot at one time to avoid excessive impacts to the clay lens. Minimize impacts by conducting management actions from outside the plot (e.g., plot edge), restricting foot placement within the clay lens, and using the same (preferably, disturbed) areas for foot placement on repeat visits.
2. Hand clipping and hand pulling are effective methods for controlling invasive plants and reducing thatch in small areas. Using this protocol, one or two individuals can hand clip/hand pull all invasive plants and thatch within the designated plot in one day or less. Several types of scissors/snips (Figure D-3) can be used for clipping, including small snips for small plants growing close to the soil surface and large scissors for thatch and tall non-native grasses and forbs. Place all hand clipped/hand pulled biomass in bags and remove from the site or place in a designated compost area onsite and away from the thornmint plot.
3. Where thornmint plants grow close together (i.e.,  $\leq 1$  foot between individuals), hand clip/hand pull all invasive plants and grass thatch within the thornmint plot. Carefully clip plants at the base of the stem where the root meets the soil. In many cases, pushing the clippers into the soil will be necessary to remove plants whose leaves grow close to the soil surface (e.g., *Centaurea melitensis*, *Plantago virginica*). Care should be taken when hand pulling invasive plants to avoid disrupting the soil surface or pulling out large clumps of soil. Soil disturbance can be minimized by placing fingers at the base of the invasive plant and holding soil in place while pulling.



Figure D-2  
San Diego Thornmint Invasive Plant Management Flow Chart

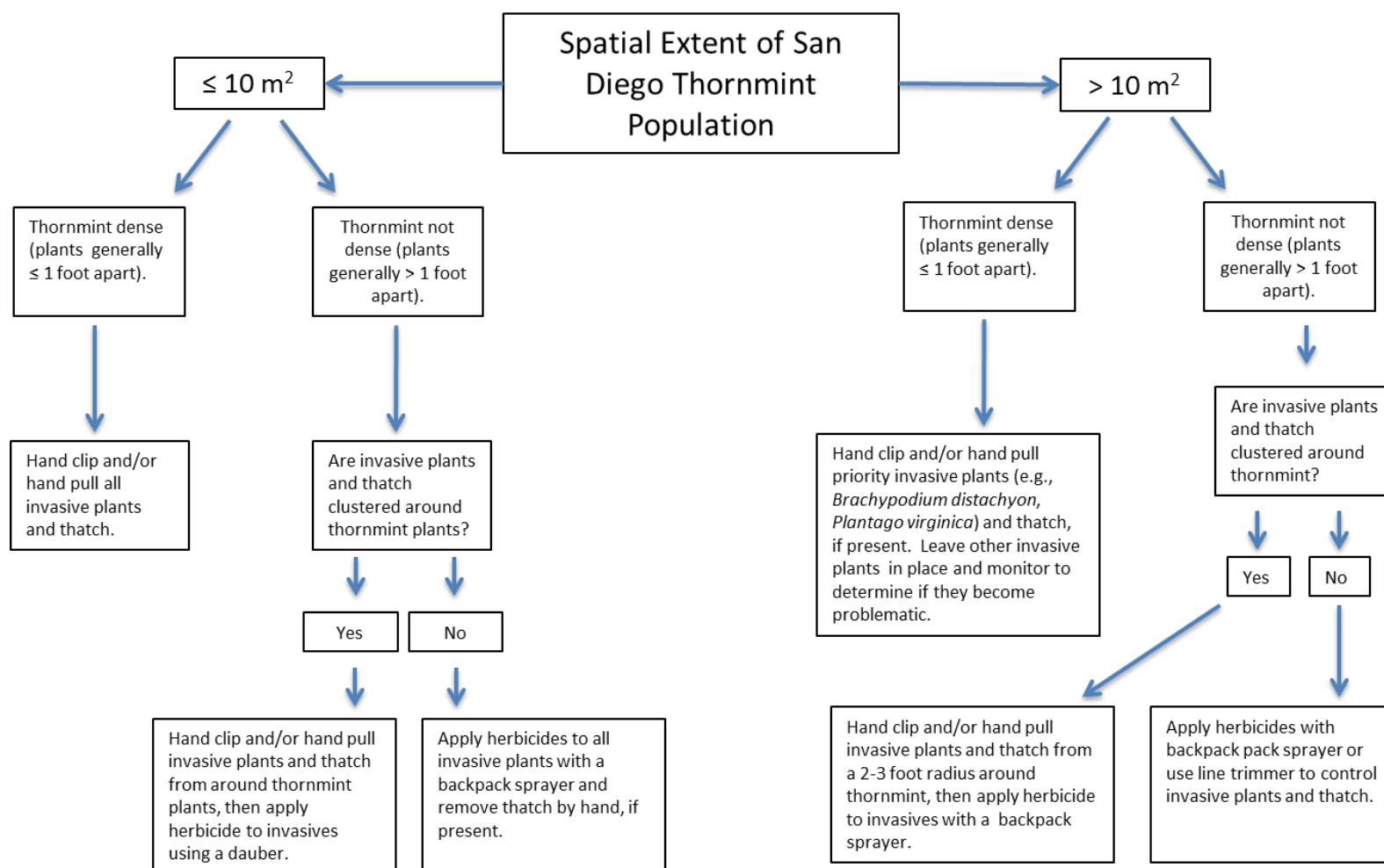





Figure D-3  
Tools for Clipping



4. Where thornmint plants are not growing close together ( $>1$  foot apart), but invasive plants and thatch are clustered around thornmint, hand clip/hand pull invasive plants around each thornmint individual(s). Apply appropriate herbicide(s) to other invasive plants in the plot using a backpack sprayer or herbicide wand applicator (herbicide dauber).
5. Where thornmint plants are not growing close together ( $>1$  foot apart) and invasive plants are not clustered around thornmint, apply appropriate herbicide(s) to invasive plants with a backpack sprayer or herbicide dauber, taking care to avoid thornmint plants, to the degree feasible. Herbicides should be mixed according to label recommendations and used with a surfactant (if necessary).
6. Apply herbicides prior to invasive plant fruit formation, to the extent possible. Note that invasive plant phenology will vary by species, geographic location, and weather conditions. Some invasive species will be flowering or fruiting while others are just beginning to germinate. Thus, two visits may be necessary for effective herbicide control of invasive plants.
7. Apply herbicide in a 3-foot wide buffer strip outside and adjacent to the thornmint plot to inhibit invasive plant growth and production of seeds that could disperse into thornmint management plots.





### *Populations with a Large Spatial Extent (>10 m<sup>2</sup>)*

1. Minimize impacts within the thornmint population by restricting foot placement within the clay lens, to the degree feasible, and using the same areas for foot placement on repeat visits.
2. Place all hand clipped/hand pulled biomass in bags and remove from the site or place in a designated compost area onsite and away from the thornmint plot.
3. Where thornmint plants grow close together (i.e.,  $\leq 1$  foot between individuals), hand clip/hand pull all invasive plants of concern for that population (e.g., *Brachypodium distachyon*, *Hedypnois cretica*, *Plantago virginica*), following the methodology described for populations in small areas, above. Do not treat other invasive plants unless monitoring detects increases in spatial extent or cover that threaten thornmint persistence.
4. Where thornmint plants are not growing close together ( $>1$  foot apart), but invasive plants are clustered around thornmint plants, hand clip/hand pull invasive plants in a 2-3 foot radius around each thornmint individual. Apply herbicide(s) to other invasive plants in the treatment area using a backpack sprayer.
5. Where thornmint plants are not growing close together ( $>1$  foot apart) and invasive plants are not clustered around thornmint plants, control invasives by applying herbicide with a backpack sprayer or using a line trimmer, taking care to avoid thornmint plants, to the degree feasible. Remove all cut biomass as described in no. 2 above and in the previous section.
6. Apply herbicides prior to invasive plant fruit formation, to the extent possible. Note that invasive plant phenology varies by species, geographic location, and weather conditions. In many cases, some invasive species flower or fruit while others are just beginning to germinate. Thus, two visits may be necessary for effective control of invasive plants using herbicide.

### *Other Considerations and Requirements*

- Use botanists and/or land managers over contractors and volunteers for invasive plant management in thornmint plots unless contractors or volunteers are trained on species identification and control methods.
- Apply only herbicides approved for use in wildland environments.
- Herbicide applicators should possess a Qualified Applicator's License (QAL) or be trained by someone that possesses a QAL.
- Obtain land owner permission prior to application of herbicides.



## D.4 References

- Bossard, C.C., J.M. Randall, and M.C. Hoshovsky. 2000. Invasive plants of California's wildlands. University of California Press, Berkeley, CA. 360 pp.
- Bower, A.D., and S.N. Aitken. 2008. Ecological genetics and seed transfer guidelines for *Pinus albicaulis* (Pinaceae). *American Journal of Botany* 95:66-76.
- Bower, A., J.B. St. Clair, and V.J. Erickson. 2010. Provisional seed zones for native plants. <http://www.fs.fed.us/wildflowers/nativeplantmaterials/rightmaterials.shtml>
- Brewer, R., and Margaret T. McCann. 1982. Laboratory and field manual of ecology. Saunders College Publishing, New York, NY.
- Bussell, J.D., P. Hood, E.A. Alacs, K.W. Dixon, R.J. Hobbs, and S.L. Krauss. 2006. Rapid genetic delineation of local provenance seed-collection zones for effective rehabilitation of an urban bushland remnant. *Austral Ecology* 31(2):164-175.
- California Native Plant Society (CNPS). 2007. Vegetation rapid assessment protocol. CNPS vegetation committee. [http://www.cnps.org/cnps/vegetation/pdf/protocol-rapid\\_assess.pdf](http://www.cnps.org/cnps/vegetation/pdf/protocol-rapid_assess.pdf)
- Campbell, R.K. 1991. Soils, seed zone maps, and physiography. Guidelines for seed transfer of Douglas-fir in southwestern Oregon. *Forest Science* 37:973-986.
- Center for Plant Conservation (CPC). Missouri Botanic Garden, St. Louis, MO. <http://www.centerforplantconservation.org/>
- Conservation Biology Institute (CBI), California Invasive Plant Council (Cal-IPC), and Dendra, Inc. 2012. Management priorities for invasive non-native plants: a strategy for regional implementation, San Diego County, California. Prepared for San Diego Association of Governments (SANDAG), contract no. 5001322. 83 pp.
- DiTomaso, J.M., and E.A. Healy. 2007. Weeds of California and other western states, vols. 1 and 2. University of California Agriculture and Natural Resources Publication 3488. 1805 pp.
- DiTomaso, J.M., G.B. Kyser, S.R. Oneto, R.G. Wilson, S.B. Orloff, L.W. Anderson, S.D. Wright, J.A. Roncoroni, T.L. Miller, T.S. Prather, C. Ransom, K.G. Beck, C. Duncan, K.A. Wilson, and J.J. Mann. 2013. Weed control in natural areas in the western United States. Weed Research and Information Center, University of California. 544 pp.
- Doede, D.L. 2005. Genetic variation in broadleaf lupine (*Lupinus latifolius*) on the Mt. Hood National Forest and implications for seed collection and deployment. *Native Plants* 6(1):36-48.
- Johnson, G.R., F.C. Sorenson, J.B. St. Clair, and R.C. Cronn. 2004. Pacific northwest forest tree seed zones – a template for native plants? *Native Plants* 5(2):131-140.



- Kramer, A.T., and K. Havens. 2009. Plant conservation genetics in a changing world. *Trends in Plant Science* 14(11):599-607.
- McKay, J.K., C.E. Christian, S. Harrison, and K.J. Rice. 2005. “How local is local?” - a review of practical and conceptual issues in the genetics of restoration. *Restoration Ecology* 13(3):432-440.
- Meyer, E. 2014. Seed bank manager, Rancho Santa Ana Botanic Garden. Personal communication with J. Vinje. January 22.
- Miller, S.A., A. Bartow, M. Gisler, K. Ward, A.S. Young, and T.N. Kaye. 2011. Can an ecoregion serve as a seed transfer zone? Evidence from a common garden study with five native species. *Restoration Ecology* 19(201):268-276.
- Montalvo, A.M., and N.C. Ellstrand. 2000. Transplantation of the subshrub *Lotus scoparius*: testing the home-site advantage hypothesis. *Conservation Biology* 14(4):1034–1045.
- Rehfeldt, G.E. 1991. A model of genetic variation for *Pinus ponderosa* in the inland Northwest (U.S.A.): applications in gene resource management. *Canadian Journal of Forest Research* 21(1):1491-1500.
- Royal Botanic Gardens, Kew. 2001. Field manual for seed collectors: seed collecting for the millennium seed bank project, Royal Botanic Gardens, Kew. 21 pp.
- San Diego Association of Governments (SANDAG). 2003. Ecology subregions in San Diego County. <http://databasin.org>
- San Diego Management and Monitoring Program (SDMMP). 2013. Management strategic plan for conserved lands in western San Diego County. Prepared for San Diego Association of Governments (SANDAG), version 08.27.2013.
- Sorensen, F.C. 1992. Genetic variation and seed transfer guidelines for lodgepole pine in central Oregon. RP-PNW-453. Portland, OR.
- Sorensen, F.C., and J.C. Weber. 1994. Genetic variation and seed transfer guidelines for ponderosa pine in central Oregon. RP-PNW-472. Portland, OR.
- Thien, S.J. 1979. A flow diagram for teaching texture-by-feel analysis. *Journal of Agronomic Education* 8:54-55.
- Tu, M., C. Hurd, and J.M. Randall. 2001. Weed control methods handbook. The Nature Conservancy. 210 pp. <http://www.invasive.org/gist/handbook.html>
- Vander Mijnsbrugge, K., A. Bischoff, and B. Smith. 2010. A question of origin: where and how to collect seed for ecological restoration. *Basic and Applied Ecology* 11(4):300-311.
- Wall, M. 2009. Seed collection guidelines for California native plant species. Seed conservation program, Rancho Santa Ana Botanic Garden.



- Way, M., and K. Gold. 2008a. Assessing a potential seed collection. Millennium seed bank project, KEW. Technical information sheet\_02. Board of Trustees of the Royal Botanic Gardens, Kew. West Sussex. 2 pp.
- Way, M., and K. Gold. 2008b. Seed collecting techniques. Millennium seed bank project, Kew. Technical information sheet\_03. Board of Trustees of the Royal Botanic Gardens, Kew. West Sussex. 2 pp.

# Seed Collection Data Form

Collection Date: _____		Accession Date: _____	
Species Name _____			
Collector Name: _____		Collection #: _____	
Property or Preserve Name: _____			
Preserve Owner/Land Manager: _____			
Voucher? No _____ Yes _____		Location of voucher: _____	
Country: _____		State: _____ County: _____	
SD County ecoregion: _____		Elevation: FT _____ M _____	
General Locality: _____			
CNDDB EO#: _____		Landowner/Land Manager: _____	
Latitude: N _____		Longitude: W _____ NAD83 _____ NAD27 _____ WGS84 _____	
Map Quad: _____		T., R., SEC, 1/4 SEC: _____	
Sampled population size: _____			
Number of individuals sampled: _____			
Local abundance (common, scattered, rare): _____			
Phenology: % veg _____ % flw _____ % fruit _____			
Associated species: _____			
Habitat: _____		Slope: _____	Exposure: _____ Moisture: _____
Group <sup>2</sup> : _____		Flat _____	Full sun _____ Dry _____
Alliance <sup>2</sup> : _____		Gentle _____	Semi shade _____ Moist _____
Association <sup>2</sup> : _____		Steep _____	Shade _____ Wet _____
Holland: _____		Cliff _____	Seasonally _____
Other: _____		Aspect _____	Moist _____
Geology: _____		Soils: _____	
Gabbro _____		Sand _____ Clay _____	
Granite _____		Gravel _____ Alluvium _____	
Sandstone _____		Rock _____ Other _____	
Shale _____		Loam _____	
Volcanic _____			
Metavolcanic _____		Soil Series: _____	
Notes and observations: _____			

<sup>1</sup>Wall 2009

<sup>2</sup>San Diego Vegetation Classification



# Soil Data Collection Form

[illegible]



## Appendix E

### Monitoring Metrics

Appendix E provides references to applicable monitoring metrics to be incorporated into San Diego thornmint management, as outlined in Appendix A (Table A-9).

#### E.1 Baseline and Annual Monitoring

The San Diego Management and Monitoring Program (SDMMP) has prepared rare plant monitoring protocols and data forms designed to obtain data on status and threats to rare plant occurrences (populations) and ensure consistency in data collection across the Management Specific Planning Area (MSPA) (SDMMP 2014). The SDMMP methodology is based on a number of sources including:

- San Diego Multiple Species Conservation Program (MSCP) rare plant monitoring review and revision (McEachern et al. 2007)
- Assessment of 11 years of rare plant monitoring data from the San Diego Multiple Species Conservation Plan (McEachern and Sutter 2010a)
- San Diego MSCP Rare plant monitoring data review presentation (McEachern and Sutter 2010b)
- San Diego rare plant monitoring plan: fiscal year 2011 (Tracey et al. 2011)
- City of San Diego Plant survey form and field form instructions (Miller 2013)
- Habitat monitoring form, South County grasslands
- South County Grasslands Habitat Monitoring data form (CBI and TNC 2012)
- Crestridge Ecological Reserve qualitative monitoring data sheet (CBI 2013)
- Input and review from local biologists

The SDMMP monitoring protocol is appropriate for baseline and inventory data. Data are primarily qualitative and will be used to assess population status and general threats, and recommend appropriate management actions.

The San Diego Thornmint Working Group compiled methods for obtaining more precise population counts, as well as estimates of cover and species diversity in occupied thornmint habitat. These methods are based on work conducted by biologists at the Center for Natural Lands Management:

- San Diego thornmint direct population count methodology (Vinje 2009)
- San Diego thornmint percent cover and diversity estimate procedures (McConnell and Vinje 2009)



Where additional types of monitoring are required (e.g., trend monitoring, targeted monitoring to assess management effectiveness), refer to the following documents for guidance on sampling design, methodologies, data analyses, and monitoring targets:

- Draft framework/template for implementing adaptive management (Lewison and Deutschman 2013)
- San Diego rare plant monitoring plan: fiscal year 2011 (Tracey et al. 2011)
- Measuring and monitoring plant populations (Elzinga et al. 1998)

## E.2 References

Conservation Biology Institute (CBI). 2013. Crestridge Ecological Reserve qualitative monitoring data sheet.

Conservation Biology Institute (CBI), and The Nature Conservancy (TNC). 2012. Habitat assessment field protocol. South County grasslands project. SANDAG contract5001719. <http://databasin.org/uploads/documents/3cde9ada663f495cad895012050c9709/download/>

Elzina, C.L., D.W. Salzer, and J.W. Willoughby. 1998. Measuring and monitoring plant populations. U.S. Department of the Interior, Bureau of Land Management. BLM/RS/ST-98/005+1730. 492 pp. <http://www.blm.gov/nstc/library/pdf/MeasAndMon.pdf>

Lewison, R.L., and D.H. Deutschman. 2013. Framework/template for implementing adaptive management. Working draft. Prepared for San Diego Association of Governments, MOU # 5001562. [http://www.sdmmp.com/Libraries/Management\\_Plans\\_and\\_Reports/Draft\\_Framework\\_for\\_Implementing\\_Adaptive\\_Management\\_Medium\\_Quality.sflb.ashx](http://www.sdmmp.com/Libraries/Management_Plans_and_Reports/Draft_Framework_for_Implementing_Adaptive_Management_Medium_Quality.sflb.ashx)

McConnell, P., and J. Vinje. 2009. San Diego thornmint percent cover and diversity estimation procedures. Prepared for Center for Natural Lands Management.

McEachern, K., and R. Sutter. 2010a. Assessment of eleven years of rare plant monitoring data from the San Diego Multiple Species Conservation Plan. USGS-WERC-Channel Islands Field Station. Administrative report 2010-01. Ventura, California. 146 pp. [http://www.sdmmp.com/reports\\_and\\_products/Monitoring\\_Reports/Plant%20Species/M\\_P77\\_McEachern\\_2010\\_ElevenYears\\_plant\\_analysis.pdf](http://www.sdmmp.com/reports_and_products/Monitoring_Reports/Plant%20Species/M_P77_McEachern_2010_ElevenYears_plant_analysis.pdf)

McEachern, K., and R. Sutter. 2010b. San Diego MSCP rare plant monitoring data review. Presentation, February 10, 2010, San Diego, CA.

McEachern, K., B. Pavlik, J. Rebman, and R. Sutter. 2007. San Diego Multiple Species Conservation Program (MSCP) rare plant monitoring review and revision. U.S. Geological Survey Scientific Investigations Report 2007-5016. 68 pp.



Miller, B. 2013. Biologist, City of San Diego. Personal communication with K. Preston re: City of San Diego plant survey form and field form instructions.

San Diego Management and Monitoring Program (SDMMP). 2014. Management strategic plan (MSP) 2014 monitoring protocol for rare plant occurrences on conserved lands in western San Diego County. March 11.  
[http://sdmmp.com/monitoring/MSP\\_Rare\\_Plant\\_Monitoring.aspx](http://sdmmp.com/monitoring/MSP_Rare_Plant_Monitoring.aspx)

Tracey, J., K. McEachern, and K. Greer. 2011. San Diego rare plant monitoring plan: fiscal year 2011. Appendix A. Rare plant species that were identified for monitoring in 2014-15 by the Management Strategic Plan (MSP).  
[http://www.sdmmp.com/reports\\_and\\_products/Monitoring\\_Reports/Plant%20Species/FY%2011%20RARE%20PLANT%20MONITORING.pdf](http://www.sdmmp.com/reports_and_products/Monitoring_Reports/Plant%20Species/FY%2011%20RARE%20PLANT%20MONITORING.pdf)

Vinje, J. 2009. San Diego thornmint direct population count methodology. Prepared for Center for Natural Lands Management. December.

## General Information

Element Occurrence #	Specific Location or Name	UTMNAD83_E	UTMNAD83_N	ACCURACY	Status	Translocated (T) or Naturally Occurring (N)	Element Occurrence Notes	Management Unit	City	Property Owner	Property Manager	Conserved Lands	Annual Monitoring
1	University Heights	485210.154	3623913.517	1/5 mile	Extirpated	N	Includes former EO 2 and 3	2	San Diego				
4	0.5 mile east of SDSU	494468.716	3626045.881	2/5 mile	Extirpated	N		2	San Diego				
5	2 miles west of SDSU	490608.532	3626585.24	1/5 mile	Extirpated	N		2	San Diego				
6	1 mile north of SDSU	493316.178	3628157.157	2/5 mile	Extirpated	N		2	San Diego				
8	Alvarado Canyon	492106.375	3626953.681	2/5 mile	Extirpated	N		2	San Diego				
13	Chollas Mesa	493724.173	3622399.618	1 mile	Extirpated	N		2	San Diego				
14	Paradise Valley	492236.463	3615513.602	1 mile	Extirpated	N		2	San Diego				
34	Near Mission Trails	492548.29	3631601.75	specific area	Presumed Extant	N	Likely extirpated based on 2010 surveys. CNDDDB says likely extirpated.	2	San Diego	Private	Private	No	
79	Near Mission Gorge	492165.957	3631158.793	specific area	Extant	N		2	San Diego	Private	Private	No	
unk (CCH record SDSU6944) <sup>1</sup>	Adobe Falls	493258.396	3627001.376	0.25 mile	Extirpated	N		2	San Diego				No
7	Spring Valley	499268.853	3624101.692	1 mile	Extirpated	N		3	San Diego				
10	Proctor Valley Road	501752.977	3613665.032	2/5 mile	Extirpated	N		3	San Diego				
15	Bonita, Wheeler Ridge (Long Canyon PMA 4-1cW)	499099.03	3613392.01	specific area	Extant	N		3	Chula Vista	City of Chula Vista	City of Chula Vista	Yes	No
21	McGinty Mountain (southwest slope)	512428.869	3622166.692	specific area	Extant	N	Includes former EO 29	3	Jamul	TNC	TNC, Private	Yes	No
22	McGinty Mountain (summit and ridgeline)	513074.218	3623766.795	specific area	Extant	N	Includes former EO 29 & 30	3	Jamul	TNC	TNC, Federal Government	Yes	No
45	Sky Mesa Ranch	518647.865	3632904.569	specific area	Presumed Extant	N		3	Alpine	Private	Private	No	
55	Otay Lakes (northeast side)	507697.215	3612045.348	80 meters	Presumed Extant	N		3	San Diego	Private	Private	No	
56	Otay Lakes (northeast side)	507394.518	3611416.632	specific area	Presumed Extant	N		3	San Diego	Private (Otay Ranch)		No	
63	Wright's Field (north & south)	521821.225	3631337.755	specific area	Extant	N	Includes former EO 67 & 68.	3	Alpine	BLT	BLT	Yes	Yes
66	Sweetwater Reservoir (north side)	500457.511	3619348.315	1 mile	Presumed Extant	N	Includes former EO 9	3	San Diego			No	



71	Poggi Canyon (PMA 3)	497438.703	3608043.878	specific area	Presumed Extant	N		3	Chula Vista	City of Chula Vista	City of Chula Vista	Yes	No
72	Suncrest	512286.296	3627495.456	80 meters	Extant	N		3	El Cajon	EHC and Private	EHC on EHC-owned lands	Yes	Yes
81	Crestridge Ecological Reserve	512312.58	3633549.536	specific area	Extant	N		3	El Cajon	DFW	EHC	Yes	Yes
83	Denner Canyon East	497790.944	3605156.055	specific area	Extant	N		3	San Diego	City of San Diego	City of San Diego	Yes	Yes
84	Otay Lakes (south side)	508021.595	3609622.758	specific area	Extant	N		3	San Diego	SD PUD	SD PUD	Yes	Yes

85	Rancho Jamul Ecological Reserve	513886.218	3613843.686	80 meters	Extant	N		3	Jamul	DFW	DFW	Yes	
86	Hollenbeck Wildlife Area	517434.38	3617945.029	specific area	Extant	N		3	Jamul	DFW	DFW	Yes	
87	McGinty Mountain	512220.81	3623566.15	80 meters	Extant	N		3	Jamul	USFWS - San Diego National Wildlife Refuge	USFWS	Yes	
88	Lower Otay Reservoir	508793.131	3609838.045	specific area	Presumed Extant	N		3	San Diego	DFW	DFW	Yes	
89	Long Canyon (PMA 4-2b)	500144.644	3612803.146	specific area	Presumed Extant	N		3	Chula Vista	City of Chula Vista	City of Chula Vista	Yes	No
90	Rice Canyon (PMA 1)	498489.576	3611813.302	specific area	Extant	N		3	Chula Vista	City of Chula Vista	City of Chula Vista	Yes	Yes
95	Dennery Canyon	498387.482	3606444.525	2/5 mile	Extirpated	N	Extirpated. Transplanted from EO 95 to create EO 96.	3	San Diego				
96	Cal Terraces	499416.035	3603398.805	2/5 mile	Extant	T	Transplanted from EO 95 to create EO 96	3	San Diego	Private	Private	No	
___ <sup>1</sup>	Bonita Meadows	500555.074	3614113.787	1/2 mile	Extant	N	Last survey 2002. Recent surveys needed.	3	Chula Vista/County of San Diego	Caltrans (will likely transfer to USFWS)	Caltrans now	Yes	No
unk (CCH record SD99548) <sup>1</sup>	McGinty Mountain	512468.342	3624027.743	0.05 mile	Presumed extant	N		3	Jamul	USFWS/DFW	USFWS/DFW	Yes	No
11	Poway Grade	498984.598	3648324.831	specific area	Presumed Extant	N		4	Poway	Private	Private	Yes	
26	Saber Springs (east)	494288.627	3643802.122	specific area	Presumed Extant	N		4	Poway	City of Poway		Yes	
32	Sycamore Canyon	502022.055	3644051.374	nonspecific area	Extant	N	Includes former EO 65	4	Poway	SDC, DFW, and Private	SDC and DFW	Yes	
33	Mission Trails Regional Park	493262.754	3632154.265	specific area	Extant	N		4	San Diego	City of San Diego	City of San Diego	Yes	Yes

35	Southwest Tierra Santa parcel, Northwest of mouth of Mission Gorge	492904.196	3631035.062	specific area	Presumed Extant	N	Likely extirpated based on 2010 surveys. CNDDDB says likely extirpated.	4	San Diego	Private	Private	No	
36	Sabre Springs (west)	491351.43	3644923.237	specific area	Extant	N and T		4	San Diego	City of San Diego	City of San Diego	Yes	Yes
51	Viejas Mountain (southwest slope)	524434.113	3634049.788	specific area	Extant	N	Includes former EO 52 and 76	4	Alpine	CNF	CNF	Yes	No
64	Asphalt Inc. (Slaughterhouse Canyon)	504581.715	3640691.403	specific area	Presumed Extant	N		4	Poway	Private	Private	No	
69	Monte Vista (Daney Canyon)/(Canada San Vicente)	510468.257	3649039.662	80 meters	Presumed Extant	N		4	Ramona	DFW	DFW	Yes	
73	East of Murphy Ranch	523135.618	3635436.591	specific area	Presumed Extant	N		4	Alpine	Private	Private	No	
75	Viejas Mountain (west-southwest flank)	524036.9	3635391.602	specific area	Extant	N		4	Alpine	CNF	CNF	Yes	No
77	Simon Preserve	516446.407	3654134.328	specific area	Extant	N		4	Ramona	SDC	SDC	Yes	
78	Monte Vista (Long's Gulch)/(Canada San Vicente)	512387.033	3647817.428	1/10 mile	Extant	N		4	Ramona	DFW	DFW	Yes	

80	Viejas Mountain (northwest slope)	524573.95	3636475.088	specific area	Extant	N		4	Alpine	CNF	CNF	Yes	No
— <sup>1</sup>	Viejas Hills	524417.069	3633972.456	2/5 mile	Extant	N		4	Alpine	private	private	No	No
unk <sup>1</sup>	El Capitan	514057.721	3641503.489	1.5 miles	Presumed extant	unk		4	San Diego	SDC	SDC	Yes	
unk (CCH record SD152616) <sup>1</sup>	Simon Preserve Location 2	516507.7	3653217.779	0.15 mile	Presumed Extant	N		4	Ramona	SDC	SDC	Yes	
92	Ramona Grasslands/Hobbess Property	507897.927	3654798.774	80 meters	Extant	N		5	Ramona	WRI; SDC	WRI; SDC	Yes	Yes; Z. Principe has conducted annual monitoring in most years since 2006, but in 2011 WRI was involved
16	Carlsbad Racetrack (north)	477557.738	3666648.602	80 meters	Extirpated	N		6	Carlsbad				
17	Upham	481665.636	3666512.011	nonspecific area	Presumed Extant	N		6	San Marcos	Private	Private	No	
19	Los Penasquitos Canyon	483215.907	3643225.7	specific area	Extant	N	3 sub-populations were combined to obtain the 2013 count data.	6	San Diego	City of San Diego	City of San Diego	Yes	Yes
20	La Costa Avenue and Rancho Santa Fe Road	477857.698	3660045.374	80 meters	Extirpated	N		6	Carlsbad				
23	Las Brisas	479558.355	3666112.872	specific area	Extirpated	N	Extirpated, but seed salvaged and used to create EO 41.	6	San Marcos				
25	Thornmint Court	490746.244	3653477.662	specific area	Presumed Extant	N	Includes former EO 18.	6	Black Mountain (Rancho Bernardo)	Private (conservation)	Private	Yes	No
28 <sup>2</sup>	Lux Canyon (east), Manchester Avenue Mitigation Bank	476691.602	3654815.123	Specific Area	Extant	N	Includes former EO 54	6	Encinitas	CNLM	CNLM	Yes	Yes

31	Carlsbad Racetrack (south)	478141.665	3666248.806	80 meters	Extant	N		6	Carlsbad	Private	Private	Yes	No
37	Indian Hill	487093.548	3665834.975	1/5 mile	Extirpated	N	Seed was collected to establish a new site, but new site never selected based on CNDDDB notes.	6	San Marcos				
38	Lux Canyon (west)	476035.493	3653943.996	80 meters	Presumed Extant	T	Likely extirpated. Transplanted to EO 38 from EO 28.	6	Encinitas	Private	Private	Yes	
39	San Diego Botanic Garden	473868.704	3656977.655	specific area	Presumed Extant	T	Transplanted to EO 39 from EO 28. Likely extirpated based on conversations with Dave Ehrlinger. Plants last seen in the early 1990's. Haven't been seen since then.	6	Encinitas	San Diego Botanic Garden	San Diego Botanic Garden	Yes	
41	Las Brisas Transplant Site	479361.577	3666108.054	specific area	Presumed Extant	T & N	Likely extirpated. Seed from EO 23 used to augment this occurrence. Some plants existed just north of the transplant location.	6	San Marcos	Private	Private	No	
42 <sup>2</sup>	Lux Canyon (west of Manchester Avenue Mitigation Bank)	476188.601	3654907.062	specific area	Presumed Extant or Extirpated (CNDDDB says likely Extirpated)	T	Transplanted to EO 42 from EO 28.	6	Encinitas	City of Encinitas		Yes	
43	Black Mountain Road	488151.995	3643836.263	specific area	Extirpated	T	Extirpated. Transplanted to EO 43 from EO 44.	6	San Diego				
44	Black Mountain Road	488294.417	3643734.373	80 meters	Extirpated	N	Extirpated. Seed salvaged and used to create EO 43.	6	San Diego				
46	Rancho Santa Fe	486033.959	3655033.202	specific area	Presumed Extant	N		6	Black Mountain	Private	Private	No <sup>3</sup>	



47	Southeast Carlsbad (East)	478306.611	3658652.791	80 meters	Extant	N		6	Carlsbad	Private (conservation)	Private	Yes	
48	Southeast Carlsbad (West)	478885.635	3658416.069	specific area	Extant	N		6	Carlsbad	Private (conservation)	Private	Yes	
49	San Diego Zoo Safari Park	500541.276	3662713.997	80 meters	Presumed Extant	T	Transplanted to EO 49 from EO 40. 5-Year Review lists the occurrence as extirpated, but this need confirmation.	6	Escondido	San Diego Zoo Safari Park	San Diego Zoo Safari Park	Yes <sup>3</sup>	
53	Linda Vista and Bent Avenue	482787.707	3666665.171	specific area	Presumed Extant	N		6	San Marcos	City of San Marcos		Yes <sup>3</sup>	
57	Letterbox Canyon (Spyglass)	473407.713	3666892.485	80 meters	Presumed Extant	N		6	Carlsbad	Private (conservation)	Private	Yes	
58	Emerald Pointe	472086.002	3664737.695	80 meters	Extant	N		6	Carlsbad	SDHC	SDHC	Yes	Yes
59	El Fuerte Street (Rancho Carrillo)	477021.358	3663880.255	specific area	Extant	N		6	Carlsbad	Private	Private	Yes	
60	Black Mountain	485720.16	3651891.377	specific area	Extant	N		6	San Diego	City of San Diego	City of San Diego	Yes	Yes

70	Palomar Airport Road	475404.644	3666155.745	Specific Area	Extant	N		6	Carlsbad	SDC	CNLM (only 1 sub population)	Yes	Yes (CNLM, 1 sub population)
82	La Costa Greens	475247.982	3664418.545	Specific Area	Extant	N		6	Carlsbad	CNLM	CNLM	Yes	Yes
91	San Dieguito Valley	481657.754	3650475.341	specific area	Presumed Extant	N		6	San Diego	unknown		Yes	
94	Calavera Hills	472214.993	3669261.816	Specific Area	Presumed Extant	N		6	Carlsbad	Private (Homeowners Association)	CNLM	Yes	Yes (CNLM)
97	Taylor	475049.576	3677103.976	2/5 mile	Presumed Extant	N		6	Oceanside	Private (eventually to be the SDHC)	Private (eventually to be the SDHC)	Yes <sup>3</sup>	No
unk (CCH record SD24093) <sup>1</sup>	Lake Hodges - east end	493919.031	3657921.051	3.2 km	Extirpated	N		6	San Diego		SD PUD		No
40	Twin Oaks	487617.462	3669919.15	specific area	Extirpated	N	Extirpated, but seed salvaged and used to create EO 49.	8	San Marcos				
61	Emerald Heights	487192	3669423	80 meters	Presumed Extant	N	In CNDDDB 2013, this occurrence is included in EO 40, but the southern sub-population was not impacted by development, so it may still be extant. We chose to resurrect EO 61 and not include it in EO 40, which was extirpated through development.	8	Escondido	Private	Private	Yes?	
93	Palisades Estates	480679.569	3676519.169	specific area	Presumed Extant	N		8	Vista	Private (conservation)	Private		
50	Viejas Mountain (lower slope and plateau)	526451.832	3634227.061	specific area	Presumed Extant	N		4, None	Alpine	CNF	CNF		No

12	Poser Mountain (south slope)	530644.814	3635656.463	specific area	Extant	N		None	Alpine	CNF	CNF		No
62	Viejas Mountain (eastern slope)	527427.455	3635454.281	specific area	Presumed Extant	N		None	Alpine	CNF	CNF		No
74	Poser Mountain (southwest flank)	529231.673	3636534.212	specific area	Extant	N		None	Alpine	CNF	CNF		No
unk (CCH record SD16020) <sup>1</sup>	Miramar near Hwy 152 & Hwy 163 - I-15 split	487683.186	3634469.006	1 mile	Presumed Extant	N		None	San Diego	US Marines	US Marines		No
unk <sup>1</sup>	Alpine				Presumed extant	unk		Unk	San Diego	SDC	SDC		

<sup>1</sup> = no EO record.

<sup>2</sup> = potential discrepancies between the USFWS 5-year review, CNDDB, and monitoring reports.

<sup>3</sup> = uncertain, pending verification.

## Occurrence Information

Questions & Comments	Years Surveyed	Minimum number of San Diego thornmint recorded (Year)	Maximum number of San Diego thornmint recorded (Year)	San Diego thornmint population number at time of last survey	Last Survey Year	Number of sub-populations in the Element Occurrence	Invasive Plants	If yes, list species	Competitive Native Plants	If yes, list species
CNDDDB indicates occurrence is extirpated and is likely under a lake.										
CNDDDB indicates occurrence is extirpated due to extensive development in the area.										
Should it be considered extirpated based on 2010 surveys?	1986, 2001, 2010	0 (2010)	200 (1986)	0	2010	1	Yes	Anagallis arvensis		
	2003, 2009	1 (2009)	50 (2003)	1	2009	2				
Historic location and likely the population is not extant as it is in a small fragment of unconserved natural land.					1931					
	2001, 2003, 2012, 2013	0 (2012)	500 (2003)	37	2013	1	Yes	Centaurea melitensis	No	
	1986, 1994, 2005, 2010, 2011	150 (1986)	>1,000 (2011)	1,000	2011	3				
	1986, 1989, 1994, 2001, 2007, 2005, 2009, 2010, 2011	31 (2007)	2,559 (2010)	30	2011	9	Yes	Anagallis arvensis, Brachypodium distachyon, Centaurea melitensis, and Lactuca serriola.	Yes	Deinandra fasciculata
Recent surveys needed.	1990, 1992	1,500 (1990)	1,500 (1990)		1992					
Recent surveys needed.	1990	33 (1990)	33 (1990)	33	1990	1				
Recent surveys needed.	1990,1999, 2000	40 (2000)	40 (2000)	40	2000	1				
	1994, 1995, 2003, 2010, 2012, 2013	40 (1994)	400 (1995)	200	2013	2	Yes	Avena sp., Brassica nigra, Centaurea melitensis, Cynara cardunculus, Foeniculum vulgare, Anagallis arvensis, and Plantago virginica	Yes	Unk
Extirpated based on CNDDDB 2013. Needs confirmation (based on notes in CNDDDB).	1920, 1991	unk	unk		1991					

Recent surveys needed. Reported in Baseline Biological Resources Report for the Chula Vista Central City Preserve Baseline Biological Survey, City of Chula Vista (RECON 2004).	1987, 1988, 2001, 2003	0 (2003)			2003				No	
Of the 3 populations, one (southern) hasn't been observed since 2002-2004. Two other populations (middle and north) found in 2012.	2002-2004, 2011, 2012, 2013	18 (2002-2004)	1,135 (2012)	1,135	2012	3	Yes	Brachypodium distachyon, Centaurea melitensis, Hedypnois cretica, Sonchus oleraceus, S. asper, Logfia gallica, Festuca myuros, Plantago virginica, Brassica nigra, Hypochaeris glabra, Bromus madritensis, and Erodium cicutarium.	Yes	Deinandra fasciculata, Plantago rhodosperma
Population is very small and appears to be declining.	2000, 2003, 2004, 2010, 2011, 2012, 2013	1 (2011)	505 (2000)	3	2013	3	Yes	Brachypodium distachyon, Plantago virginica, Centaurea melitensis, Bromus madritensis, Sonchus oleraceus, Logfia gallica, Brassica nigra, Erodium cicutarium, and Hypochaeris glabra.	Yes	Plantago rhodosperma, Deinandra fasciculata.
	2009-2013	0 (2013)	536 (2012)	0	2013	1	Yes	Medicago polymorpha, Centaurea melitensis, Anagallis arvensis, Melilotus indica, Brassica nigra, Nicotiana glauca, Erodium sp., Phalaris sp., Bromus madritensis, Brachypodium distachyon, Festuca myuros, Bromus hordeaceus.	No	
Present in 2010 and 2011 after being absent since 2002 (Miller pers. comm. 2013).	2001-2004, 2007-2008, 2010-2013	0 (2013)	89 (2001)	0	2013	1	Yes	Hypochaeris glabra, Centaurea melitensis, Erodium sp., Sonchus oleraceus, Anagallis arvensis, Festuca myuros, Lythrum hyssopifolium, Bromus hordeaceus, Bromus madritensis, Melilotus indica, Festuca perennis, Avena fatua, Medicago polymorpha, Hordeum murinum.	No	

	2001, 2010	nd (2001)	125 (2010)	125	2010	1				
	2001, 2003, 2004, 2005, 2010	847 (2001)	31,777 - 33,777 (2003)	5,000	2010					
	2011	6,000-7,000 (2011)	6,000-7,000 (2011)	6,000-7,000	2011	1				
Recent surveys needed.	2001				2001					
Recent surveys needed.	2003			75	2003		Unk		No	
In 2012, 32,200 were counted, but 30% didn't flower, therefore the effective population size was ~22,540 plants.	1983, 2003, 2011, 2012, 2013	1,430 (2003)	32,200 (2012)	11,543	2013	3	Yes	Nonnative grasses and Centaurea melitensis	No	
Recent surveys needed.	nd	nd	nd							
There is an old occurrence #10 near this location but it is said to be extirpated. Given the shape of the parcel, we took a coordinate from near the center point.	2002	5 (2002)	5 (2002)	5	2002	3	Yes	Nonnative grasses	Unk	
Occurrence listed in California Consortium of Herbaria but not CNDDDB. Collected by Tom Oberbauer in 1978; high location accuracy. Occurrence is 0.34 miles from CNDDDB occurrence 87 and 0.4 miles from occurrence 22. Not sure if this should be considered a new occurrence.	1978				1978					
USFWS 5-year review lists this occurrence as extirpated, but habitat still exists on site.	1940, 1986, 2001	nd	nd		2001					
Recent surveys needed.	2001				2001					
All population numbers are from incomplete counts. Threats and survey information are based on 2010 survey effort (Crafts 2010). Unclear which sub-populations were visited by survey team.	1986, 1987, 1989, 1991, 1992, 1994, 2005, 2010	200 (1989) (ic)	>32,160 (2010)	32,160	2010		Yes	Annual grasses (species not identified), Centaurea melitensis, wheat grass (species not identified), Erodium spp.	Unk	
	1986, 1992, 1994, 1995, 2001-2013	0 (2002)	30-50,000 (1995)	737	2013	6	Yes	Avena sp., Brassica nigra, Logfia gallica, Centaurea melitensis, Cynara cardunculus, Foeniculum vulgare, Sonchus asper, Hypochaeris glabra, Festuca myuros, Anagallis arvensis, Plantago virginica, and Brachypodium distachyon	No	



Should it be considered extirpated based on 2010 surveys?	1980, 1994, 2010	0 (2010)	400-600 (1980)	0	2010	1	Yes	Nonnative grasses (species not identified), <i>Anagallis arvensis</i> , <i>Avena</i> sp., and <i>Brassica nigra</i>		
	1989, 1990, 1991, 1992, 1994, 2000-2006, 2008-2013	13 (2005)	19,721 (2003)	61	2013	3	Yes	<i>Sonchus oleraceus</i> , <i>Anagallis arvensis</i> , <i>Brassica nigra</i> , <i>Reseda luteola</i> , <i>Sonchus asper</i> , <i>Foeniculum vulgare</i> , <i>Silybum marianum</i> , <i>Bromus madritensis</i> , <i>Festuca myuros</i> , <i>Bromus diandrus</i> , <i>Bromus hordeaceus</i> , <i>Brachypodium distachyon</i> , <i>Avena fatua</i> , <i>Erodium</i> sp., <i>Helminthotheca echioides</i> , <i>Hedypnois cretica</i> , <i>Euphorbia peplis</i>	No	
	1990, 1991, 1994, 2001, 2003, 2010	12 (2001)	21,015 (2010)	21,015	2010	5	Yes	<i>Centaurea melitensis</i> , <i>Bromus madritensis</i> .	No	
In 1996, only 1 plant seen late in the season. Need a recent survey to check on the status of this occurrence.	1993, 1996	1 (1996)	50,000-70,000 (1993)	1	1996	3				
Surveys conducted in 2009 and 2010 revealed 0 plants. Is this occurrence extirpated or just mapped incorrectly?	1995, 2009, 2010	0 (2010)	100 (1995)	0	2010	2				
Recent surveys needed.	1997	8,750 (1997)	8,750 (1997)	8,750	1997	1				
	2001, 2003, 2010	40 (2003)	1,638 (2010)	1,638	2010		Yes	<i>Centaurea melitensis</i> , <i>Bromus madritensis</i> .	No	
	1999, 2009	100 (1999)	5,000-10,000 (2009)	10,000	2009	1				
Surveys conducted in 2008, 2009, and 2010 revealed 0 plants. Is this occurrence extirpated? Did the elimination of grazing cause the extirpation?	2001, 2006, 2008-2011	0 (2010)	26 (2006)	0	2011	1	Yes	<i>Centaurea melitensis</i> where last seen in 2006, <i>Avena</i> sp. abundant in surrounding areas.	Maybe	Annual <i>Acemisson</i> spp.

	2003, 2010	30 (2003)	44 (2010)	44	2010	2	Yes	Centaurea melitensis, Bromus madritensis.	No	
Took 91 acre Viejas Hills Partners LLC next to CNF and calculated the center point coordinates. Kirsten Winter (CNF) says transfer of this property to CNF will not likely happen.							Yes	Centaurea melitensis, Bromus madritensis.	No	
Information obtained by Kris Preston from McEachern et al. 2007 and compiled data. Unknown if this occurrence matches any in the matrix. Took center point of BLM's open space parcel that is managed by SDC.										
CNDDB occurrence 77 is 0.6 miles to the north in Simon Preserve. Not sure if this second location should be the same occurrence?	1999				1999					
150 meters NE of EO92, more plants found on SDC property - not recorded in CNDDB (Principe pers. comm. 2013). Combined survey years from WRI and Principe since plants are part of the same occurrence but are on property owned by different entities.	2006, 2008, 2010, 2011, 2012, 2013	SDC = 0 (2012); WRI = 0 (2013)	WRI = 58 (2010)	49	2013		Yes	Cynara cardunculus, Avena sp., Festuca perennis, Bromus diandrus, Medicago polymorpha, Erodium botrys, Brassica nigra, Hedypnois cretica	Maybe	Euphorbia spathulata
Recent surveys needed.	1986, 1991	0 (1991)	25 (1986)	0	1991					
	1986, 1990, 1991, 1992, 1994, 2000 - 2013	0 (2008)	2,091 (2005)	893	2013	4	Yes	Centaurea melitensis, Avena barbata, Sonchus asper, Brachypodium distachyon, Brassica nigra, Anagallis arvensis, Festuca myuros	No	
Vinje couldn't find this EO for two years (2006 and 2011). Is it extirpated?	1983, 1986, 1990, 1991, 1992, 1994, 2006, 2011	0 (2011)	<1,000 (1983)	0	2011	2	Yes	Centaurea melitensis	Unk	
Potential discrepancies. USFWS 5-year review says no transplants, but CNDDB says some plants planted in a portion of this EO.	1984, 1985, 1986, 1989, 1990, 1991, 1992, 2001, 2002, 2003, 2004, 2005 2006, 2007, 2008, 2009, 2010, 2011, 2012, 2013	100 (1986)	11400 (1989)	1,943	2013	6	Yes	Centaurea melitensis, Brassica nigra, Sonchus asper, S. oleraceus, Plantago virginica, Hedypnois cretica, Bromus madritensis	Yes	Deinandra fasciculata, Plantago rhodosperma

	1986, 2006, 2009, 2010	26 (2010)	1000 (1986)	26	2010	1	Yes	Bromus madritensis, Plantago virginica, Centaurea melitensis, Brachypodium distachyon, Sonchus oleraceus	Unk	Plantago rhodosperma?
USFWS 5-year review indicates population is extirpated, but habitat still exists. All recent surveys have found no plants. Likely extirpated.	1986, 1987, 1988, 1989, 1994, 2006	0 (2006)	30 (1986)	0	2006	1	Yes	Centaurea melitensis, Plantago virginica	Unk	Plantago rhodosperma?
USFWS 5-year review indicates extirpated, but need to survey a few more years to determine this.	1988, 1994, 2006	0 (2006)	700-800 (1988)	0	2006		Yes	Festuca myuros, Bromus madritensis	Unk	
Issues in the USFWS 5-year review with this occurrence. Not managed or owned by CNLM, but review indicates it is. There is confusion between CNDDDB mapping and Bauder et al. 1994.	1994, 2001, 2006	0 (2006)	5000 (1994)	0	2006	1	Yes	Carpobrotus spp., Centaurea melitensis, Plantago virginica	Unk	Plantago rhodosperma?
Recent surveys needed.	1990, 1991, 2001	400 (1990)	500 (1991)		2001					

	1989, 1994, 2006, 2008, 2009, 2010	200 (2010)	2,000 (1994)	200	2010	1	Yes	Centaurea melitensis, Brassica nigra, Sonchus asper, S. oleraceus, Brachypodium distachyon, Bromus madritensis, B. hordeaceus, Helminthotheca echioides	Unk	
	1989, 1994, 2009, 2010	16 in northern subpopulation and 1 in southern subpopulation (1989)	1,000+, but the subpopulation was not identified (1994)	500	2010	2	Yes		Unk	
Need recent surveys to determine if occurrence is extirpated.	1990, 1991, 1992	364 (1991)	1,500 (1992)	1,500	1992	1				
Recent surveys needed.	1991	unk	unk		1991					
Likely extirpated, based on condition of habitat.	1992, 2006	0 (2006)	nd (1992)	0	2006		Yes	Brassica nigra, Centaurea melitensis, Asphodelus fistulosus	Unk	
2013 population is the lowest recorded in all monitoring years.	2009, 2010, 2013	20 (2013)	110 (2009)	20	2013	1	Yes, but minimal	Centaurea melitensis	Yes	Deinandra fasciculata, Plantago rhodosperma, Apiastrum angustifolium
	1991, 2009, 2010	10 (2010)	170 (1991)	10	2010	1	Yes	Centaurea melitensis, Sonchus asper, Festuca myuros, Brassica nigra, and Erodium cicutarium.	No	
	1992, 2000-2006, 2008-2013	0 (2002)	1,115 (2000)	79	2013	2	Yes	Anagallis arvensis, Centaurea melitensis, Brassica nigra, Brachypodium distachyon, Festuca perennis, Sonchus asper, Avena fatua	No	

1 population managed by CNLM. Other 4 populations are owned by San Diego County.	1997, 2006, 2007, 2008, 2009, 2010, 2011, 2012, 2013	151 (2013)	11,173 (2010)	10,860	2013	5	Yes	CNLM = Brachypodium distachyon is the only nonnative that poses a certain threat at this occurrence. SDC = Brachypodium distachyon, Centaurea melitensis, Bromus madritensis, Festuca myuros, and Sonchus asper.	No	
	2001, 2003, 2006, 2007, 2008, 2009, 2010, 2011, 2012, 2013	79 (2013)	1,000 (2001)	79	2013	1	Yes	Centaurea melitensis, Brassica nigra, Sonchus asper, S. oleraceus, Plantago virginica, Bromus madritensis, Brachypodium distachyon, and Erodium cicutarium.	Yes	Plantago rhodosperma
Recent surveys needed.	2001				2001					
No plants found in last 3 years.	2008, 2009, 2010, 2011, 2012, 2013	0 (2013)	4 (2010)	0	2013	1	Yes		Yes	
	2001			185	2001					
Very old record with low precision, likely extirpated. Area is under water (Lake Hodoes).					1903					
No CNDDDB EO form exists for this occurrence (CNDDDB 2013), but it still may be extant, based on CNDDDB 2006. Recent surveys needed.	1992, 1994	5 (1994)	< 100 (1992)	5	1994	2				
Recent surveys needed.	1999, 2001	380 (1999)	1,024 (2001)	1,024	2001	2				
Recent surveys needed.	1991, 1992, 1994	4,000 (1991)	5,600 (1994)	5,600	1994		Yes	Centaurea melitensis, Bromus madritensis.	No	

[illegible]



[illegible]

No		Unk		Unk									
No		No		Yes	Dirt road located adjacent to middle and southern populations. OHV activity occurring, but not within the population.	No	No		No		No		No
No		No		No		No	No		No		No		No
No		No	Site is fenced with 6-foot chain link. No nearby authorized trails.	No		No	No		No		No		No
No		No		No	Very limited occurrences in vicinity from Border Patrol presence.	No	No		No		No		No

No		Unk		Unk			Unk		Unk		Unk	
No		Yes	Unauthorized trail fenced in 2012	No		Yes	No		No		No	
No		Yes, not too close, but mountain bikers onsite.	Unauthorized	Usually not		Yes	No	Historic dumping an issue, site fenced now, not issue within fence.	No		No	No
Yes	Hydro-modification of channels noted as a visible threat (CNDDB 2013). Location of channels as they relate to populations was not identified and differentiation between natural and anthropogenic not identified.	Yes	Recreation identified as a threat, but type of recreation not specified (CNDDB 2013).	No		No	No		No		No	Yes
No		No	Adjacent authorized trail is fenced.	No		Yes - on authorized trail.	No		No		No	No

Yes	Possibly watered by adjacent homeowners (CNDDDB 2013)								Yes	By adjacent homeowner (CNDDDB 2013)			
No		No	Adjacent authorized trail is fenced.	No		Yes - on authorized trail.	No		No		No		No
No		Not significant.		No		No	No		No		No		No
No		Not significant.		No		No	No		No		No		No
No		No		No		No	No		No		No		No

No		Not significant		No		No	No		No		No		No
No		Not significant											
No		No		No		No	No		No		No		No
No		No	Adjacent, authorized trail is fenced.	No		Yes - on authorized trail.	No		No		No		No
No		No		No		No	No		No		No		No
No		Yes	Unauthorized trails traversing several of the sub-populations even though fencing excludes hikers.	No		No	Yes	Adjacent homeowner occasionally dumps trash, landscape waste, and oil into a portion of one sub-population.	Yes	A portion of one sub-population is mowed for fuel break purposes. Most of the occupied area is flagged off prior to mowing, but occasionally, some occupied habitat is mowed.	No		No

[illegible]



Yes	Brow ditch located 10-20 feet to the west of this occurrence. But, the brow ditch is below the occurrence, not above it.	No		No		No	No		No		No		No
No		Yes	Trail going through one of the 2 sub-populations (the southern population, which couldn't be located in 2010).	No		Yes	No		No		No		No
Yes	Parking lot, irrigated slopes above this occurrence.	Yes	Area is able to be accessed by public. Large buildings located adjacent to this occurrence.	No		No	Yes	Trash also located in the vicinity of this occurrence.	Yes	Area is mowed, likely for fire break purposes. No vegetation really left at all in the vicinity.	No		No
No		No		No		No	No		No		No		No
No		No		No		No	No		No		No		No
No		No	Very far from any access point or trail.	No		No	No		No		No		No

No		No		No		No	No		No		No		No
No		No		No		No	No		No		No		No
No		Yes	Unauthorized trail traversing the western boundary of the occurrence.	No		No	No		No		No		No
No		Not significant.		No		No	No		No		No		No

[illegible]

[illegible]

No	No		No		Yes	Mule deer	No		Yes	Middle population is located at the very bottom of the clay lens. Associated plant species and clay lens habitat located above this population, but no plants found. Similar situation observed in the northern population, but plants are still distributed throughout the clay lens, but are densest toward the bottom of the clay lens.		
No	No		No		No		No		Yes	Plants have been located toward the bottom of the occupied habitat over the past two years.	Unk	Unk
Yes - site is a remnant piece preserved within a development.	No		No		No		No		No		Unk	Unk
No	No	Grazing removed 12-15 years ago	No		No		No		No		Unk	Unk

							Unk					
							No					
No	No	Grazing used to occur other end of site, not by the thornmint population.	No		Unk		No					
Mentioned as a threat in CNDDDB 2013.	No		No		No		Unk		Unk			
No	No		No		No	Herbivore fencing in place.	No		No		Unk	Unk



No	No		No		Yes	Per Mike Kelly snails decimated this population one year.	No		Yes	There are three small populations within 75 feet of each other.	Unk	Unk
No	No		No		No		No				Unk	Unk
No	No		No		No		No				Unk	Unk
No	Yes	Grazing was removed in early 2000s and last individuals were observed only a few years later. Annual grasses/thatch appear to have reduced habitat quality in some previously occupied areas.	No		No		No		Unk	Zack Principe did not observe plants in 2008-2010, and in 2006 the population was very spatially limited.	Unk	Unk

No	No		No		No		No				Unk	Unk
											Unk	Unk
No	No		No		No		No		Unk	Population is very spatially limited in what appears to be a much larger area of suitable habitat.	Unk	Unk
No	No	Area was grazed many years ago; not recently.	No		No		No		Yes	There are four small populations within 50 feet of one another.	Unk	Unk
Yes	No		No		Unk		No		Unk			
No	No		No		No		No		Yes	In most of the sub-populations, the thornmint plants are located in the middle or toward the bottom of the clay lens although there is suitable, un-occupied habitat located above and toward the top of the clay lens.		

[illegible]

No	No		No		No		No		No			
No	No		No		No		No		Yes	Plants located at the edge of the clay lens in the northern subpopulation.		
Unk	No		No		No		No					
No	No		No		No		Yes	Appears to be some natural soil movement downslope due to presence on steep slope. Top soil cracking, which may lead to further erosion esp. after first rains.			Unk	Unk
No	No		No		No		No		Yes	Located on the edge of the clay lens near to the edge of the slope that heads down into an ephemeral drainage.		
No	No	Grazing removed 12-15 years ago.	No		No		No		No		Unk	Unk

No	No		No		No		No		Yes	CNLM = Plants located on lower third of the lens, identical soil characteristics and plant associations upslope. SDC = Two of the populations (middle) support plants growing at the bottom of the clay lens. Suitable habitat located above these plants, but no plants growing in the suitable habitat.		
No	No		No		No		No		No	Thornmint plants are densest toward the bottom of the clay lens, but plants are also scattered throughout the clay lens.	Unk	Unk
Yes	No		No		No		No		Yes	Thornmint plants were located toward the bottom of the clay lens.		
No	No		No		No		No				Unk	Unk

[illegible]



[illegible]

			Unk								
Yes	Southern population has not been detected over the past several years, but was detected prior to the Cedar Fire (fire occurred in 2003). The southern population is heavily infested with <i>Brachypodium distachyon</i> .		Nonnative plants.		x						
Yes	After the 2003 Cedar Fire, the <i>Brachypodium distachyon</i> carpeted most of the hill where other historic occurrences were located. The extant population has no <i>Brachypodium</i> now, but most all other suitable habitat has been invaded by <i>Brachypodium distachyon</i> .		Competition from nonnative and native plants; lack of suitable habitat that can be colonized by propagules due to heavy <i>Brachypodium distachyon</i> infestation.		x						
No	No, although fire frequency may increase/decrease due to new, nearby development. The site is not immediately adjacent to a major freeway. No fires are shown on the fire record maps.	No	<i>Brachypodium distachyon</i>	Waiting for methodology from CBI study.							
Yes	Burned 1994 and 2003.	No	Very small population size.	x	x	x					

			Unk								
			Nonnative plants.			x					
		Population identified as occurring near a road (CNDDb 2013). Unsure of population location.	Unk								
Unk	Site burned in 2003. The site is not immediately adjacent to a major freeway.	Potential pollinator loss as the native grassland has been impacted by the invasion of nonnative species, particularly, nonnative grasses.	Brachypodium distachyon	Waiting for methodology from CBI study.	Yes - hand weeding.						

		CNDDDB 2013 notes that area is mowed and cleared. Habitat is destroyed.									
No	The site is not immediately adjacent to a major freeway. Site burned in 1944.	No	Brachypodium distachyon	Yes - to target mustard (not Brachypodium distachyon).							
Yes	Nitrogen - not known to be a problem, may contribute to weed abundance. Climate change unknown. Fire regime - likely an issue, have had 2 major wildfires and several minor ones in last 15 years so fire frequency exceeds "normal" return interval.	Potential incursions from adjacent developed areas.	Drought, weeds.								
Yes	Nitrogen - not known to be a problem, may contribute to weed abundance. Climate change, unknown. Fire regime - likely an issue, have had 2 major wildfires and several minor ones in last 15 years so fire frequency exceeds "normal" return interval.	Potential incursions from adjacent developed areas.	Drought, weeds.								
Unk			Invasive species. Centaurea melitensis located in the last observed location and Avena is in the adjacent, potentially previously occupied areas.								

Yes	Nitrogen - not known to be a problem, may contribute to weed abundance. Climate change, unknown. Fire regime - likely an issue. Have had 2 major wildfires and several minor ones in last 15 years so fire frequency exceeds "normal" return interval.	Potential incursions from adjacent developed areas.	Drought, weeds.								
Yes	Nitrogen - not known to be a problem, may contribute to weed abundance. Climate change, unknown. Fire regime - likely an issue. Have had 2 major wildfires and several minor ones in last 15 years so fire frequency exceeds "normal" return interval.	Potential incursions from adjacent developed areas.									
Unk	Due to grazing fire is extremely rare.		Invasive species. Artichoke thistle biggest followed by black mustard.	x			x				
No	The site is not immediately adjacent to a major freeway. No fires are shown on the fire record maps.	No	Brachypodium distachyon	No; Waiting for methodology from CBI study.							
		Area is not fenced and is surrounded by industrial and office buildings making public access easy. No fencing to protect the population.	Unk								
			Nonnative plants	x	x	x		x			x

[illegible]



		Public may be able to climb around fence and access the occurrence.	Nonnative plants.								
			Nonnative plants and trampling.								
		Fence installation damaged northern portion of this occurrence and paint fell onto some of the plants (CNDDB 2013).									
			Public access and mowing.								
No		Small population; and potential human disturbance from adjacent residences.	Small population size and therefore increased susceptibility to many threats.								
			Nonnative plants and it's a very small population.								
No	Site burned in 1943 and 1979.	No	Brachypodium distachyon.	No - uncertain if CBI methods can be implemented due to extreme remoteness and topography.							

		Disking for agricultural purposes occurs just east of the southern-most occurrence. If disking were expanded, this population would be impacted.	Nonnative plants.		x						
Unk	No fires recorded for this area at all.		Nonnative plants	x	x			x			
								x			
Yes	Nitrogen - not known to be a problem, may contribute to weed abundance. Climate change unknown. Fire regime - likely an issue, have had 2 major wildfires and several minor ones in last 15 years so fire frequency exceeds "normal" return interval.	Potential incursions from adjacent developed areas.	Drought, weeds.								

[illegible]

	Research					References and Citations
Other	Pollinator Study	Germination Test	Common Garden Study	Genetic Test	Other	
						CNDDDB 2013, USFWS 2009.
						CNDDDB 2013, USFWS 2009.
						CNDDDB 2013, USFWS 2009.
						CNDDDB 2013, USFWS 2009.
						CNDDDB 2013, USFWS 2009.
						CNDDDB 2013, USFWS 2009.
						CNDDDB 2013, USFWS 2009.
						CNDDDB 2013, USFWS 2009.
						CNDDDB 2013, USFWS 2009.
						CCH 2013.
						CNDDDB 2013, USFWS 2009.
						CNDDDB 2013, USFWS 2009.
						CNDDDB 2013, Bennett pers. comm. 2013, RECON 2004.
				x		CNDDDB 2013, Godfrey and McConnell pers. comm. 2013, Martin pers. comm. 2013, Martin 2005, 2009, USFWS 2009.
				x		CNDDDB 2013, Martin pers. comm. 2013, Martin 2005, 2009, USFWS 2009, County of San Diego 2002, 2007.
						CNDDDB 2013, USFWS 2009.
						CNDDDB 2013, USFWS 2009.
						CNDDDB 2013, USFWS 2009.
Watered the sites.				x		CNDDDB 2013, McMillin pers. comm. 2013, USFWS 2009, Klein 2009, County of San Diego 2007.
						CNDDDB 2013, USFWS 2009.

						CNDDDB 2013, Bennett pers. comm. 2013, USFWS 2009, RECON 2004.
				x		CNDDDB 2013, CBI 2012a,b, Vinje pers. obs. 2013, USFWS 2009.
						CNDDDB 2013, CBI 2009, 2011a, b, 2012a,b, Vinje pers. obs. 2013, USFWS 2009, Lawhead 2004.
						CNDDDB 2013, Miller pers. comm. 2013, USFWS 2009.
						CNDDDB 2013, Miller pers. comm. 2013, USFWS 2009.

						CNDDDB 2013, USFWS 2009.
				x		CNDDDB 2013, USFWS 2009, County of San Diego 2002, 2007.
			x	x		CNDDDB 2013.
						CNDDDB 2013.
						CNDDDB 2013, Bennett pers. comm. 2013, USFWS 2009, RECON 2004.
Mechanical weeding consisted of dethatching dry plant thatch.						CNDDDB 2013, Bennett pers. comm. 2013, USFWS 2009, RECON 2004.
						CNDDDB 2013, USFWS 2009.
						CNDDDB 2013, USFWS 2009.
						Scatolini pers. comm. 2013, USFWS 2009.
						CCH 2013.
						CNDDDB 2013, USFWS 2009.
						CNDDDB 2013, USFWS 2009.
			x	x		CNDDDB 2013, Crafts 2010, USFWS 2009, County of San Diego 2007.
			x	x		CNDDDB 2013, Miller pers. comm. 2013, McMillin pers. comm. 2013, USFWS 2009.

						CNDDDB 2013, USFWS 2009.
				x		CNDDDB 2013, Miller pers. comm. 2013, USFWS 2009.
Barriers, fencing and signage to prevent unauthorized grazing, OHV use, dumping. CNF has management guide for species. Part of Viejas Mt. is in a "Critical Biological Zone", all of Viejas Mt. is proposed for a Research Natural Area.						CNDDDB 2013, Winter pers. comm. 2013, USFWS 2009.
						CNDDDB 2013, USFWS 2009.
						CNDDDB 2013, USFWS 2009.
						CNDDDB 2013, USFWS 2009.
Barriers, fencing and signage to prevent unauthorized grazing, OHV use, dumping. CNF has management guide for specie. Part of Viejas Mt. is in a "Critical Biological Zone", all of Viejas Mt. is proposed for a Research Natural Area.						CNDDDB 2013, Winter pers. comm. 2013, USFWS 2009.
						CNDDDB 2013, San Diego County Parks and Recreation Department 2010, USFWS 2009.
						CNDDDB 2013, Principe pers. comm. 2013, USFWS 2009.



Barriers, fencing and signage to prevent unauthorized grazing. OHV use, dumping. CNF has management guide for species. Part of Viejas Mt. is in a "Critical Biological Zone", all of Viejas Mt. is proposed for a Research Natural Area.						CNDDDB 2013, Winter pers. comm. 2013, USFWS 2009.
						Winter pers. comm. 2013, USFWS 2009.
						Information obtained by Kris Preston from McEachern et al. 2007 and compiled data
						CCH 2013.
						CNDDDB 2013, Meador pers. comm. 2013, Principe pers. comm. 2013, USFWS 2009.
						CNDDDB 2013, USFWS 2009.
						CNDDDB 2013, USFWS 2009.
				x		CNDDDB 2013, Miller pers. comm. 2013, USFWS 2009.
						CNDDDB 2013, USFWS 2009.
						CNDDDB 2013, USFWS 2009.
						CNDDDB 2013, USFWS 2009.
	x		x	x		CNDDDB 2013, CNLM pers. comm. 2013, Vinje pers. comm. 2012, 2013, USFWS 2009.



						CNDDDB 2013, Vinje pers. comm. 2012, 2013, USFWS 2009.
						CNDDDB 2013, Vinje pers. comm. 2012, 2013, USFWS 2009.
						CNDDDB 2013, USFWS 2009.
						CNDDDB 2013, USFWS 2009.
						CNDDDB 2013, Vinje pers. comm. 2012, 2013, USFWS 2009.
				x		CNDDDB 2013, Rocks pers. comm. 2013, USFWS 2009
						CNDDDB 2013, Vinje pers. comm. 2012, 2013, USFWS 2009.
						CNDDDB 2013, Miller pers. comm. 2013, USFWS 2009.

			x	x		CNDDDB 2013, CNLM pers. comm. 2013, Vinje pers. comm. 2012, 2013, USFWS 2009.
			x	x		CNDDDB 2013, CNLM pers. comm. 2013, Vinje pers. comm. 2012, 2013, USFWS 2009.
						CNDDDB 2013.
						CNDDDB 2013, CNLM pers. comm. 2013, Vinje pers. comm. 2012, 2013, USFWS 2009.
						CNDDDB 2013, USFWS 2009.
						CCH 2013.
						CNDDDB 2013, USFWS 2009.
						CNDDDB 2013, USFWS 2009, CNDDDB 2006.
						CNDDDB 2013, USFWS 2009.
Barriers, fencing and signage to prevent unauthorized grazing, OHV use, dumping. CNF has management guide for species. Part of Viejas Mt. is in a "Critical Biological Zone", all of Viejas Mt. is proposed for a Research Natural Area.						CNDDDB 2013, Winter pers. comm. 2013, USFWS 2009.

Barriers, fencing and signage to prevent unauthorized grazing, OHV use, dumping. CNF has management guide for species. SDGE power line will be relocated out of habitat.						CNDDDB 2013, Winter pers. comm. 2013, USFWS 2009.
Barriers, fencing and signage to prevent unauthorized grazing, OHV use, dumping. CNF has management guide for species. Part of Viejas Mt. is in a "Critical Biological Zone", all of Viejas Mt. is proposed for a Research Natural Area.						CNDDDB 2013, Winter pers. comm. 2013, USFWS 2009.
Barriers, fencing and signage to prevent unauthorized grazing, OHV use, dumping. CNF has management guide for species.						CNDDDB 2013, Winter pers. comm. 2013, USFWS 2009.
						CCH 2013, Kassebaum pers. comm. 2013.
						Information obtained by Kris Preston from McEachern et al. 2007 and compiled data.

## Matrix Abbreviation Definitions

BLT = Backcountry Land Trust

Caltrans = California Department of Transportation

CCH = California Consortium of Herbaria

CNDDDB = California Natural Diversity Database. Occurrence Report California Department of Fish and Game, California Natural Diversity Database. November 6, 2012.

CNF = Cleveland National Forest

CNLM = Center for Natural Lands Management

DFW = California Department of Fish and Wildlife

EHC = Endangered Habitats Conservancy

EO = Element Occurrence

ic = incomplete count. An incomplete count indicates that a full population count was not provided. This designation was used only if the count was considered incomplete by either the surveyor or CNDDDB.

nd = No data provided.

PMA = Preserve Management Area (City of Chula Vista)

SD = San Diego

SDC = San Diego County
SDGE = San Diego Gas and Electric
SDHC = San Diego Habitat Conservancy
SD PUD = City of San Diego Public Utilities District
SDSU= San Diego State University
TNC = The Nature Conservancy
unk = Unknown (Data not available from any of the Reviewed sources)
USFWS = United States Fish and Wildlife Service
USFWS 5-Year Review = <i>Acanthomintha ilicifolia</i> (San Diego thornmint) 5-Year Review: summary and evaluation. United States Fish and Wildlife Service, Carlsbad Fish and Wildlife Office, Carlsbad, CA. August 12, 2009.
WRI = Wildlife Research Institute







Column Headings
General Information
Occurrence Information
Threats
Implemented Management Actions
Conducted Research
Element Occurrence #
Specific Location or Name
UTM NAD83 (E,N)
Accuracy
Element Occurrence Status
Translocation (T) or Naturally Occurring (N)
Element Occurrence Notes
Management Unit

City
Property Owner
Property Manager
Annual Monitoring (Y = Yes, N = No)
Questions & Comments
Years Surveyed
Minimum number of San Diego thornmint recorded (Year)
Maximum number of San Diego thornmint recorded (Year)
San Diego thornmint population number at time of last survey
Last Survey Year
Number of sub-populations in the Element Occurrence
Invasive Plants
Competitive Native Plants
Altered Hydrology (Anthropogenic)
Trampling - Authorized or Unauthorized Trails
OHV use
Mountain Biking

Dumping
Mowing
Disking
Direct Habitat Loss - Development
Habitat Fragmentation
Loss of Grazing
Increase in Grazing
Herbivory
Altered Hydrology (Natural Erosion)
Topographic spatial distribution
Nitrogen Deposition
Climate Change
Altered Fire Regime
Other
What is the primary threat to this element occurrence?
Herbicide Application
Hand Weeding/Clipping
Mechanical Weeding
Grazing
Seed Bulking

**Seed Banking**

**Habitat Expansion**

**Habitat Creation**

**Other**

**Pollinator Study**

**Germination Test**

**Common Garden Study**

**Genetic Test**

**Other**

## Column Headings Descriptions

General information includes the following about the each San Diego thornmint occurrence: element occurrence number, specific location or name, UTM NAD83 (E, N), accuracy, element occurrence status, translocation or naturally occurring element occurrence, element occurrence notes, management unit, city, property owner, property manager, annual monitoring, and questions and comments.

Occurrence information includes the following about each San Diego thornmint occurrence: surveys conducted, minimum number of San Diego thornmint recorded by year, maximum number of San Diego thornmint recorded by year, San Diego thornmint population number recorded during last survey, last survey year, and number of sub-populations in the element occurrence.

Potential threats to each element occurrence include: invasive plants, competitive native plants, altered hydrology (anthropogenic), trampling from legal or illegal trails, off-highway vehicle (OHV) use, mountain biking, dumping, mowing, disking, habitat loss (direct from development), habitat fragmentation, loss of grazing, increase in grazing, herbivory, altered hydrology (natural erosion), topographical spatial distribution, nitrogen deposition, climate change, an altered fire regime, other threats, a detailed description of some threats, and a brief description of the primary threat to the element occurrence. If any portion of the occurrence (this includes sub-populations within an occurrence), is being impacted by the identified threat, "Y" is used.

Implemented management actions include the following: herbicide application, hand weeding/clipping, mechanical weeding, grazing, seed bulking, seed banking, habitat expansion, habitat creation, and other.

Conducted research includes the following: pollinator studies, germination testing, common garden studies, genetic testing, and other.

The numerical code assigned to each San Diego thornmint occurrence by the California Natural Diversity Database (CNDDDB).

The name given to each San Diego thornmint occurrence in the USFWS 5-Year Review, the CNDDDB, and/or survey notes/reports. In some cases, names were combined so that multiple names for a San Diego thornmint occurrence would be represented.

Element occurrence Geographic Information System coordinates. UTM = Universal Transverse Mercator. NAD83 = North American Datum, 1983. E = East, N = North. All information obtained from the CNDDDB.

The accuracy of the location for each element occurrence. All accuracy information was obtained from the CNDDDB.

Status was listed as extirpated, extant, or presumed extant. Extirpated indicates the habitat is gone (usually developed); extant indicates the population has been recently surveyed and plants have been found; presumed extant indicates the habitat still exists, but no recent surveys have been conducted or no plants have been found during recent surveys. The majority of this information came from the USFWS 5-Year Review, but was updated based on surveys conducted in 2010 - 2012.

San Diego thornmint occurrences were either listed as naturally (N) occurring or translocated (T) populations. This information was obtained from the USFWS 5-Year Review and cross-referenced with the CNDDDB.

Notes were obtained from the CNDDDB, and usually contain translocation information or historical Element Occurrences included in current Element Occurrences.

Includes the management unit in which the occurrence is located. Management unit data provided by the San Diego Management and Monitoring Program coordinators.



City in which the San Diego thornmint Element Occurrence is located. Information obtained from the USFWS 5-Year Review.
The owner of the property is listed here, if known. Majority of information came from the USFWS 5-Year Review, but in some cases, this information was updated based on the CNDDDB Geographic Information System (GIS) database.
The manager of the Element Occurrence is listed here, if known. In some cases this is the same as the Property Owner. This information came from the USFWS 5-Year Review, the CNDDDB, and various survey/management reports.
If annual monitoring of the San Diego Element Occurrence is conducted, it is listed here, if known. A blank cell means that it is unknown if annual monitoring is conducted.
Questions and comments were compiled by CBI and were obtained from the USFWS 5-Year Review, the CNDDDB database and GIS database, and monitoring and survey efforts/reports.
Indicates the years when surveys were conducted; however, not all sub-populations were surveyed in all years indicated. Most of this information was obtained from the CNDDDB, but some was obtained from land managers and annual reports. It should be noted that for some element occurrences, with multiple sub-populations, that not ALL sub-populations were included in the listed survey years.
The lowest number of San Diego thornmint plants recorded and the corresponding year. Information was obtained primarily from the CNDDDB database, although additional information was incorporated from survey reports and correspondence.
The highest number of San Diego thornmint plants recorded and the corresponding year. Information was obtained primarily from the CNDDDB database, although additional information was incorporated from survey reports and correspondence.
The San Diego thornmint population number recorded during the last known survey effort. Most information was obtained primarily from the CNDDDB database, although additional information was incorporated from survey reports and correspondence.
The last year during which surveys were conducted for the Element Occurrence. Information came primarily from the CNDDDB database, although additional information was incorporated from survey reports and correspondence.
The number of San Diego thornmint sub-populations within an Element Occurrence was recorded, if known. Sub-population information was obtained from a variety of sources, including the CNDDDB database, the CNDDDB GIS database, and survey reports and maps. For some Element Occurrences, multiple, conflicting sources were documented. In these cases, CNDDDB database information generally took precedence unless more recent information could be verified (e.g., reports, correspondence).
Are invasive plants considered a threat? Yes; No; Unk = Unknown. List the invasive plants if known.
Are native plants considered a threat? Examples include: <i>Deinandra fasciculata</i> , <i>Plantago rhodosperma</i> . List the competitive native plants if known.
Is upslope, altered hydrology threatening the occurrence (e.g., irrigated landscaping located upslope from the occurrence, paved/concrete roads located upslope from the occurrence, drainage ditches/concrete channels located upslope)? Yes; No; Unk = Unknown. List the source(s) of the altered hydrology if known.
Do authorized or unauthorized trails pose a threat to the occurrence? This category doesn't include historic trails that are no longer used. Yes; No; Unk = Unknown. List whether the trail(s) is authorized or unauthorized.
Is OHV use a threat to the occurrence? Yes; No; Unk = Unknown. Please list the type of OHV use that is occurring.
Is mountain biking a threat to the occurrence? Yes; No; Unk = Unknown.

Is dumping a threat to the occurrence? Yes; No; Unk = Unknown. If known, please list the dumping source (e.g., homeowner).

Is current mowing (other than for San Diego thornmint habitat maintenance) impacting San Diego thornmint plants at this occurrence? Yes; No; Unk = Unknown. If known, please explain why the mowing is impacting the occurrence.

Is, or has, disking (current and historic) impacted the habitat at this occurrence? Yes; No; Unk = Unknown. If disking is occurring, please explain why.

Is this occurrence at risk of being impacted by development? Yes; No; Unk = Unknown.

Is the occurrence isolated from other nearby occurrences, to possibly prevent gene flow between occurrences? Yes; No; Unk = Unknown.

Has the removal of grazing increased invasive plant cover for this occurrence? Yes; No; Unk = Unknown. If known, please describe why a loss of grazing has impacted the occurrence.

Has overgrazing led to a decrease in the health of this occurrence (e.g., soil loss/erosion, trampling)? Yes; No; Unk = Unknown. If known, please describe how increased grazing has impacted the occurrence.

Is herbivory (e.g., rabbits, snails, mule deer) considered a threat? Yes; No; Unk = Unknown. If known, please list the herbivores.

Is a natural, hydrological alteration threatening the occurrence (e.g., change in stream course)? Yes; No; Unk = Unknown. List the source(s) of the altered hydrology if known.

Is the occurrence located on the lower portion (bottom and/or edge) of the clay lens? Is there potentially suitable, but unoccupied habitat, located above the occurrence? Yes; No; Unk = Unknown. Please explain the topographic spatial distribution of the occurrence (including sub-populations).

Yes; No; Unk = Unknown. If there are known impacts to the occurrence associated with nitrogen deposition, please list them.

Yes; No; Unk = Unknown. If there are known impacts to the occurrence associated with climate change, please list them.

Has the fire regime been altered (increased or decreased) in the area where the occurrence is located? Does the increase or decrease in the fire regime threaten the occurrence? Yes; No; Unk = Unknown. If there are known impacts to the occurrence associated with an altered fire regime, please list them. Please list recent fire history if known.

Other threats include any threats not identified in this matrix.

In your experience, what is the primary threat to this element occurrence?

An "x" denotes that herbicides have been used to manage native and/or invasive plants in this occurrence (for occurrences with multiple sub-populations, an "x" was used even if herbicides have been used in only one sub-population).

An "x" denotes that hand weeding and/or clipping by hand using garden tools were used to manage native and/or invasive plants in this occurrence (for occurrences with multiple sub-populations, an "x" was used even if hand weeding and/or clipping was implemented in only one sub-population).

An "x" denotes that mechanical methods (e.g., line trimming) have been used to manage native and/or invasive plants in this occurrence (for occurrences with multiple sub-populations, an "x" was used even if mechanical methods were implemented in only one sub-population).

Is grazing being used as a management tool for this occurrence? Yes; No; Unk = Unknown.

Has seed bulking been used to increase the density of plants at this occurrence (for occurrences with multiple sub-populations, an "x" was used even if seed bulking was used for one sub-population)?

Has any collected seed been supplied to a seed banking facility (for occurrences with multiple sub-populations, an "x" was used even if seed was collected and submitted for only one sub-population)?
Has any portion of this occurrence, including sub-populations, been expanded through anthropogenic means (i.e., soil importation, seed augmentation) beyond the historical spatial extent for this occurrence?
Has this occurrence, or has part of this occurrence (sub-populations) been created for mitigation purposes?
Are other management tools being implemented within this occurrence?
Have pollinator or potential pollinator studies been conducted? Yes; No; Unk = Unknown.
Has germination testing been performed using seed collected from this element occurrence? Yes; No; Unk = Unknown.
Has a common garden study been implemented or conducted using seed collected from this element occurrence? Yes; No; Unk = Unknown.
Has genetic testing been conducted using plant material collected from this element occurrence? Yes; No; Unk = Unknown.
Other can include any research that has been conducted within this element occurrence (includes research on biotic and abiotic elements). Yes; No; Unk = Unknown.

Bauder, E.T., S. McMillan, and P. Kemp. 1994. Surveys and assessment of known *Acanthomintha ilici*.

Bennett, A. 2013. Botanist, RECON Environmental, Inc. Email correspondence with J. Vinje re: Wheel

California Consortium of Herbaria (CCH). 2013. Herbarium records for *Acanthomintha ilicifolia*. [http:](http://)

California Natural Diversity Database (CNDDB). 2013. Occurrence report, *Acanthomintha ilicifolia*. C

Center for Natural Lands Management (CNLM). 2013. Email correspondence with J. Vinje re: Lux Can

Conservation Biology Institute (CBI). 2009. Biological monitoring report for the Crestridge Ecological

Conservation Biology Institute (CBI). 2011a. 2010 Biological monitoring status report, Crestridge Ecolo

Conservation Biology Institute (CBI). 2011b. 2011 Biological monitoring status report, Crestridge Ecolo

Conservation Biology Institute (CBI). 2012a. 2012 Biological monitoring status report, Crestridge Ecolo

Conservation Biology Institute (CBI). 2012b. Covered and invasive species management: Crestridge Ec

Conservation Biology Institute (CBI), California Invasive Plant Council (Cal-IPC), and Dendra, Inc. 201

Conservation Biology Institute (CBI) and Endangered Habitats Conservancy (EHC). 2009. Final admini

County of San Diego. 2002. Sensitive plant monitoring: final report. 35 pp.

County of San Diego. 2007. MSCP monitoring summary report, January 1998-June 2007. Prepared for

Crafts, C. 2010. Volunteer, Friends of Sycamore Canyon. Monitoring notes: May 9 and June 10.

Ehrlinger, D. 2013. Director of Horticulture, San Diego Botanic Garden. Email correspondence with J.

Godfrey, S., and P. McConnell. 2013. Biologists, Center for Natural Lands Management. Email corresp

Klein, M.W., Sr. 2009. Pollinator study on Lakeside ceanothus (*Ceanothus cyaneus*) and San Diego tho

Lawhead, D. 2004. *Acanthomintha* surveys on Crestridge Ecological Reserve.

Martin, J. 2005. San Diego thornmint status report. U.S. Fish and Wildlife Service, Sweetwater Nationa

Martin, J. 2009. San Diego thornmint status report. U.S. Fish and Wildlife Service, Sweetwater Nationa

Martin, J. 2013. Biologist, U.S. Fish and Wildlife Service, Sweetwater National Wildlife Refuge. Email

McMillan, S. 2013. Botanist, AECOM. Email correspondence with J. Vinje re: unpublished data, Wrig

Meador, C. 2013. Biologist, Wildlife Research Institute. Email correspondence with J. Vinje re: Ramon

Miller, B. 2013. Biologist, City of San Diego. Email correspondence with J. Vinje re: Dennery Canyon

Preston, K. 2013. Ecologist, San Diego Management and Monitoring Program. Email correspondence v

Principe, Z. 2013. Biologist, The Nature Conservancy. Email correspondence with J. Vinje re: Ramona

RECON Environmental, Inc. 2004. Baseline biological resources for the Chula Vista Central City prese

Rocks, J. 2013. Biologist, San Diego Habitat Conservancy (SDHC). Email correspondence with J. Vinj

San Diego County Parks and Recreation Department. 2010. Resource management plan for Simon Pres

Scatolini, S. 2013. Biologist, Caltrans. Email correspondence with J. Vinje re: Bonita Meadows popula

U.S. Fish and Wildlife Service (USFWS). 2009. 5-year review: summary and evaluation. *Acanthomint*.

Vinje, J. 2012, 2013. Biologist, Conservation Biology Institute. Personal communication re: *Acanthom*

Vinje, J. 2013. Biologist, Conservation Biology Institute. Personal observations on the Crestridge Ecolo

Winter, K. 2013. Botanist, Cleveland National Forest. Email correspondence with J. Vinje re: Viejas M

*folia* populations. CA HER 010394. California Department of Fish and Game, Sacramento, California.  
ler Ridge (Long Canyon) population of *Acanthomintha ilicifolia* . August 26.

//ucjeps.berkeley.edu/cgi-bin/get\_consort.pl

California Department of Fish and Wildlife, California Natural Diversity Database.

yon population of *Acanthomintha ilicifolia* .

Reserve. Prepared for Endangered Habitats Conservancy. 27 pp. + appendices.

gical Reserve. Prepared for Endangered Habitats Conservancy. 20 pp. + appendices.

ogical Reserve. Prepared for Endangered Habitats Conservancy. 20 pp. + appendices.

ogical Reserve and South Crest properties. Prepared for Endangered Habitats Conservancy. 28 pp. + app

ological Reserve and South Crest properties. Tasks 1-4: Covered species mapping, invasive species map

2. Management priorities for invasive non-native plants: a strategy for regional implementation, San Die

strative draft, habitat management and monitoring plan for the Crestridge Ecological Reserve. Prepared f

U.S. Fish & Wildlife Service and California Department of Fish and Game. 99 pp.

Vinje re: San Diego Botanic Garden population of *Acanthomintha ilicifolia* . September 23.

ondence with J. Vinje re: McGinty Mountain population of *Acanthomintha ilicifolia*. August 8.

orn-mint (*Acanthomintha ilicifolia* ). Section 6 project final report, contract # P0650018. Prepared for the

al Wildlife Refuge.

al Wildlife Refuge.

l correspondence with J. Vinje re: McGinty Mountain population of *Acanthomintha ilicifolia* . February

ht's Field population of *Acanthomintha ilicifolia* . August 21.

ia grasslands population of *Acanthomintha ilicifolia* . April 16.

east population of *Acanthomintha ilicifolia* . April 10.

with J. Vinje re: El Capitan population of *Acanthomintha ilicifolia* .

grasslands population of *Acanthomintha ilicifolia* . March 29.

erve, baseline biological survey. Prepared for the City of Chula Vista.

e re: Emerald Point population of *Acanthomintha ilicifolia* . April 24.

erve, San Diego County. June.

tion of *Acanthomintha ilicifolia* . April 13.

*ha ilicifolia* (San Diego thornmint). Carlsbad Fish and Wildlife Office, Carlsbad, California. August 12.

*intha ilicifolia* populations in Management Unit 6.

ogical Reserve and South Crest properties.

Mountain populations of *Acanthomintha ilicifolia* . March 21.

endices.

ping, invasive plant control, and early detection plan. Prepared for San Diego Association of Governmen  
go County, California. Prepared for San Diego Association of Governments (SANDAG), contract no. 50  
or State of California, The Resources Agency, Department of Fish and Game. + appendices.

: California Department of Fish and Game, Sacramento, CA. 45 pp.

7.

ts (SANDAG), contract no. 5001586. June.  
01322. 83 pp.