

San Diego County Sheriff's Department



Locations Worked

- Otay Mesa
- Proctor Valley
- Fanita Ranch/Sycamore Canyon
- Eagles Nest

Otay Mesa



Proctor Valley



Fanita Ranch/Sycamore Canyon

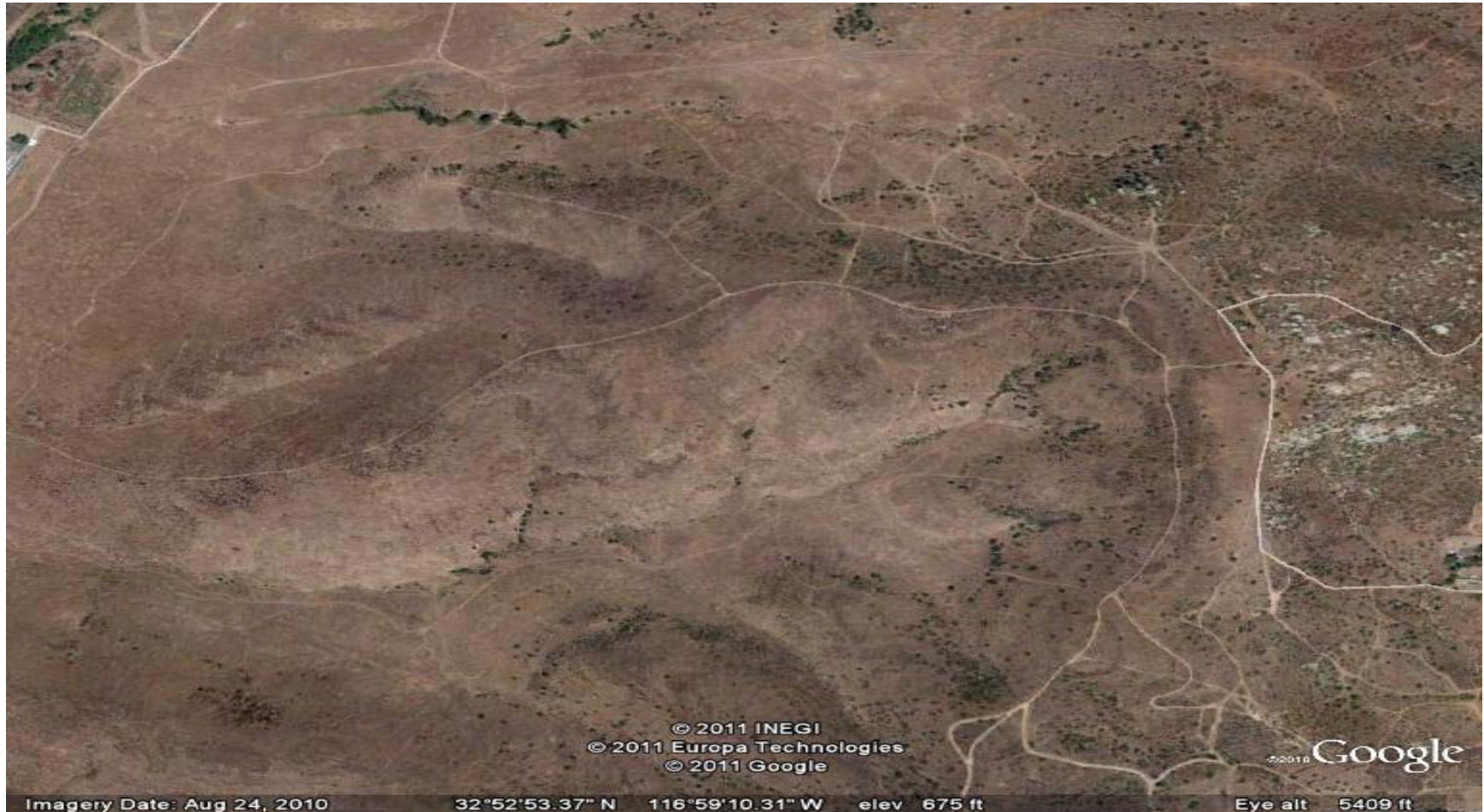

Eagles Nest



Hours spent on Missions

- Feb 2010 20 hours
- March 2010 70 hours
- May 2010. 93.5 hours
- June 2010. 136 hours
- July 2010. 138 hours
- Aug 2010. 80 hours

Hours Cont:

- Sept 2010. 81.5 hours
- Oct 2010. 98 hours
- Nov 2010 53 hours
- Feb 2011 70 hours

» 840 total not including my admin time

Hot Spots

- Otay Mesa
- Eagles Nest

Calls For Service



San Diego Sheriff's Department

Calls for Service / Specified Beats

Off Road Vehicle Report

Month *Year* Year *2010*

Area	CAMPO SUBSTATION	Entry Date	2010/06/06
Address	20550 BEXLEY RD		
CallerName	CORAL TUITT	CallType/Dispo	
CallerNumber:	(619) 468-686	OFF ROAD VEHICLE / WILL COOPERA	
Beat:	877		
Area	CITY OF VISTA	Entry Date	2010/02/16
Address	00617 ALIENTO CT		
CallerName	ROBERT MCKEON	CallType/Dispo	
CallerNumber:	(760) 716-134	OFF ROAD VEHICLE / GONE ON ARRI	
Beat:	312		
Area	SAN MARCOS UNINC	Entry Date	2010/05/28
Address	28300 LAWRENCE WELK CT		
CallerName		CallType/Dispo	
CallerNumber:		OFF ROAD VEHICLE / ARREST MISDE	
Beat:	326		
Area	SAN MARCOS UNINC	Entry Date	2010/05/02
Address	28300 LAWRENCE WELK CT		
CallerName		CallType/Dispo	
CallerNumber:		OFF ROAD VEHICLE / CHECKS OK	
Beat:	326		
Area	SANTEE UNINC	Entry Date	2010/03/23
Address	11644 OAK CREEK DR		
CallerName	WILLIAM GRACEY	CallType/Dispo	
CallerNumber:	(619) 561-214	OFF ROAD VEHICLE / GONE ON ARRI	
Beat:	521		

Tickets Issued

- Feb 2010 2 cites
- March 2010 10 cites
- May 2010 8 cites
- June 2010 11 cites
- July 2010 7 cites

Tickets Cont:

- Aug 2010 6 cites
- Sept 2010 8 cites
- Oct 2010 13 cites
- Nov 2010 1 cite
- Feb 2011 9 cites

Issues and Effectiveness

- Signage
- Times
- Days
- Cites
- Warnings
- Education

Improvements

- Signage
- More time
- Courts understanding our role

Overall Recommendations

- Continue patrols of the areas
- Identify more areas in the county
- Contact property owners for proper signage
- Use more deputies for patrol on weekends that ORET is unable to work

Contact Information

Sergeant Rick Turvey

Office (619) 956-4996

Email Rick.Turvey@sdsheriff.org